WORLD EVENTS

National, State and City and County News in the proportion best adapted to local needs appear only in the home paper. Can you afford to be without it?

Coshocton Tribune

THE WEATHER

OHIO—Unsettled weather tonight and Tuesday; probably snow or rain; slowly rising temperature.

FULL INTERNATIONAL NEWS SERVICE NEWS REPORT — AND TIMES-AGE — CIRCULATION BOOKS OPEN TO ALL

VOL. XII, NO. 171 — MONDAY EVENING, FEBRUARY 21, 1921 — THREE CENTS

CONGRESS PUTS ON FULL STEAM IN HOPELESS RACE WITH TIME AS MARCH 4 LOOMS 10 DAYS OFF

Appropriation Bills Can Not All Be Passed In Brief Period Remaining—Soldier Bonus Bill is Doomed to Go Over to Next Congress—Army and Navy Bills Require Debate

WASHINGTON, Feb. 21. — Congress turned into the home stretch today in a neck and neck race against time.

With but ten executive days remaining before the present session ends, there was every indication today that some of the important legislation on the way, will never reach completion. In the senate the big task is the passage of appropriation bills which already have been passed by the house. There are rumblings which forebode ill for some of these appropriation bills, particularly the naval appropriation bill. The army bill providing for reduced military forces will also be the subject of considerable debate and will retard any rapid progress by the upper body in disposing of the jam.

Senator Penrose intends to have the soldier bonus bill reported to the senate this week and hopes to get action on it before the close of the session, but inasmuch as this gill has been the subject of many frays, there is little hope of its rapid passage, and if it finally comes to a vote it is not likely to get out of conference during the present session.

EGGS, BUTTER AND SUGAR IN ASCENT

Marked change has been manifested in the local market on sugar, eggs and country butter during the past week.

Monday, February 14, sugar was sold for 7½ cents per pound, eggs 30 cents per dozen, and country butter 59 cents per pound. On Monday, February 21, one week later, sugar was being quoted at 9½ cents a pound, eggs 37 cents a dozen and country butter 60 cents a pound.

The increased prices are thot to have been caused by the increased demand for these articles which followed a slight reduction in the prices.

Local merchants Monday refrained from making any forecast on the possibilities of the market on sugar and eggs either increasing or decreasing.

PASTOR TAKES FLING AT WORKS OF SATAN WITHIN THE FAIR CITY

Had it not been in the "House of God" the large congregation that heard Rev. J. I. Wean's enthusiastic sermon on "Some Coshocton Abuses That Must Be Cured," at Grace M. E. church Sunday evening, would have cheered the Methodist minister following his extended talk.

Rev. Wean's sermon did not allow the moving picture theatres, the stage, gambling, profanity, the Sunday candy kitchens, the school children, the pedestrian and Coshocton's commercial business places to go unscathed.

Rev. Wean flayed some of the people for their low ideals in life. He said that the "movies" were alright and that they were here to stay, but that some of the pictures shown on the screens at some of the local theatres are hideous and are not fit for a school child to see. Rev. Wean also condemned the "vulgar advertising" used by the theatre men on their bill boards. He said that improper bill board advertising is unfit to be displayed on the streets before school children. Many o fthe moving pictures shown on the local theatre screens were not proper for children or grown people to see, said Rev. Wean.

The pastor spoke about young school girls going to school daily with painted lips and their dresses extremely short.

Rev. Wean showed to his congregation last night the pictures of some of the actresses who have appeared on the local screen and stage. He also showed pictures clipped from a daily paper. While holding a picture, clipped from a newspaper, in his hand, the minister said, "Bathing suits are alright to wear at the proper time and place but it is customary

(Continued on Page Eight)

ALLEGED GAMBLERS HAD NOT APPEARED BEFORE THE MAYOR MONDAY AFTERNOON

None of the 18 men arrested Saturday evening in a local club room for gambling had appeared before Mayor Tish late Monday afternoon, in spite of the mayor's admonition to appear Monday.

No names or further information concerning the raid could be learned from the mayor Monday. He refused to give the name of the club or the names of the men until after their hearing.

The hearings were set for different times Monday. It was rumored the accused men will refuse to appear.

DAUGHERTY NAMED ATTORNEY GENERAL

ST. AUGUSTINE, FLA., Feb.—21. — President-elect Harding today announce the appointment of Harry Daugherty to be attorney general of the United States.

IS OPERATED UPON

John Hafner, south Fifteenth-st, underwent a major operation at the Ctiy hospital Monday. The operation was performed by Dr. Lister Pomerene and Dr. E. M. Wright.

DEATH SEPARATES AGED COUPLE AT WEST LAFAYETTE AFTER A MARRIED LIFE OF SIXTY-TWO YRS.

Daniel D. Angle, Aged 86, Dies Early Monday Following Three Weeks' Illness Caused By a Fall—Wife is Seriously Ill From Paralytic Stroke

Daniel D. Angle, aged 86, died at his home in West Lafayette, Monday morning at 2 o'clock from senility. He had been practically helpless since he suffered injuries in a fall at his home about three weeks ago. He had been in ill health for the past two years, but nothing serious had developed in his condition until the past three weeks.

Mr. Angle was born in Maryland, June 12, 1834. In his childhood he with his parents moved to Johnstown, Pa., where they lived until he reached the age of 20 years. The Angle family then moved to Jefferson-co and just before the Civil War broke out Daniel was united in marriage to Miss Mary E. Miller. March 15, 1859 was the date of his marriage.

Later Mr. and Mrs. Angle moved to Orange on a farm. They lived at Orange until 1875, when the family moved to Plainfield where they lived about 24 years. The family then came to West Lafayette where he has since made his home. He followed the occupation of a farmer all his life.

Mr. Angle was a good Christian member of the Methodist Episcopal church. He became affiliated with that body in his childhood.

Besides the widow he is survived by five children. Mrs. Melvina Robinson West Carlisle; David S. Angle, near Isleta; John W. Angle of the late home; Curtis B. Angle, Sandusky and F. B. Angle, who lives at Newcomerstown.

The funeral services will probably be held at the West Lafayette M. E. church, Wednesday afternoon at 1:30 o'clock in charge of Rev. T. I. McRae.

Burial will be made in the West Lafayette cemetery.

Mrs. Mary Angle, widow of Daniel D. Angle, who died at his home in West Lafayette Monday morning was reported Monday to be seriously ill and confined to her bed suffering from paralysis following a stroke she suffered last August. Mrs. Angle has lost her speech entirely as a result of the stroke.

BUSINESS IS DUE TO PICK UP FROM NOW ON SAYS THE C. OF C. OFFICIAL

WASHINGTON, Feb. 21. — Business conditions will improve from now on, says Archer Wall Douglas, chairman of the committee of statistics and standards of the Chamber of Commerce of the United States, in his monthly review of business issued today.

"The most convincing evidence that we are on the high road to recovery," Douglas says, "is found in the universal report, brot by traveling salesmen from every section of the country of steadily growing sentiment that business will be better in the spring—not a sudden return to prosperity, which is neither likely nor desirable, but a slow and natural working out of those processes of liquidation which now are in full operation.

"There are few who are more responsible than these same traveling salesmen for the growth of this healthy sentiment which in effect is the recognition of the inherent soundness of the situation and remedies for it lie largely in constructive action.

"Not only is sentiment improved but there is definite increase in the volumn of business done.

"Despite the general story of farmers withholding their products, there is daily a steady stream of grain and live stock coming to market not in full volume but enough to alleviate the situation."

EUGENE VAIL DIES SUDDENLY SATURDAY NIGHT AT CANTON, O.

Funeral services for H. Eugene Vail, aged 29, who died at his home in Canton Saturday evening at 9.45 following a weeks illness from heart trouble will be held at the home of Mr and Mrs. Edgar Marshall, 330 Hamilton-av. Tuesday afternoon at 2 o'clock. The body of Mr. Vail arrived on the Wheeling & Lake Erie passenger train from Canton Monday noon. The remains were taken to the Marshall home.

Mr. Vail had not become seriously ill until Saturday when he died suddenly from heart trouble

H. E. Vail was born in Plainfield, April 17, 1892. He had lived in this county until a few years ago when he left for Canton to make his home.

Mr. Vail is a well known Coshocton baseball player He was known to the fans of the county as "Bucky" Vail. He was a member of Garfield Larcombe's Coshocton Reds, a team that played ball at Riverside baseball park on south Second-st. He was a fast ball player and starred on the Reds as a shortstop. "Bucky's" playing both at bat and on the infield drew many a crowd to the baseball park eight years ago.

Mr. Vail while in Coshocton had been in the employ of the Marshall Thermometer Manufacturing Co., located on south Twelth-st. He left Coshocton three years ago for Canton where he has been connected with the Pennsylvania Railroad Co.

The deceased is survived by his mother, Mrs. Pansy Vail, Coshocton; his wife, formerly Miss Marie Clark of this city; his three children, Kennon, 5; John, 3 and Betty, 18 months

The funeral services will be conducted at the home of Mr. and Mrs. Marshall Tuesday afternoon at 2 o'clock in charge of Rev. J. I. Wean.

Burial will be made in South Lawn cemetery.

Mrs. G. T Edwards, Coshocton, is Mr. Vail's grandmother and Mr. and Mrs. Marshall are his uncle and aunt.

More Propaganda By Germany Seen

INDIANAPOLIS, Feb. 21. — American Legion posts thruout the United States were asked last night by the legion's national headquarters here to watch for a revival of German propaganda, in this country.

A bulletin sent out by the national headquarters said the object of the propaganda seemed intended to turn American sentiment against the allies, and to create "a powerful national political machine by the amalgamation of the disloyal elements in our population."

Mass meetings in New York, Philadelphia, Cincinnati, Chicago, Milwaukee, Louisville, Omaha and Cleveland have been planned, the bulletin said, as "one of the first national manifestations" of the propaganda campaign.

Guardian Named

Probate Judge Milo C. Ely has appointed George D. Klein as guardian of Thomas Neely Magness, 19, son of Harry Magness, deceased, of Lintontp. The guardian's bond was $1,200.

LEWIS IS RE-ELECTED

John L. Lewis who as a result of the recent election remains head of the United Mine Workers of America. He won by a majority of 67,000 votes

Two Pound Loaf Of Bread For A Dime

GRAFTON, Feb. 21 - A 24 oz loaf of bread for 10 cents.

Residents of this village, 25 miles from Cleveland, are now able to get the staff of life for this price, which approximates prelwar figures The Grafton Bakery today announced the new price, which is 2 to 3 cents lower than in Cleveland.

HUNT FOR PARMA SCHOOL TEACHERS' SLAYER IS HALTED

CLEVELAND, Feb. 21.—Sheriff C. B. Starnard holds out hope this morning that the murderer of Misses Louise Wolf and Mabel Foote, Parma rural high school teachers, will be under arrest before noon today.

"We have just found the most definite and tangible clue since the murder was committed," he declared "I expect an important development, perhaps before noon"

So sure is the sheriff that he is at last on the right trail that late yesterday he called off a search planned for yesterday afternoon of the woods near the scene planned by more than 100 farmer residents of the township.

The mutilated bodies of the two teachers were found Thursday morning by school children Clues thus far followed have proven worthless in revealing the identity of the criminal.

MRS. ADAM HUMMELL DIES EARLY SUNDAY, CANAL LEWISVILLE

Mrs. Adam Hummell, aged 53, died at her home in Canal Lewisville Sunday morning at 3:30 o'clock following an extended illness from erysipelas.

Miss Mary Myers was born June 28, 1867 at New Bedford. She lived in New Bedford a number of years after her marriage and spent several years in Mill Creek-tp. The family recently moved to Canal Lewisville

Mrs Hummell was a member of the Shepler church in Mill Creek-tp. She was a good Christian woman and was well liked. She took active part in afafirs of the church and was a friend to everyone.

Besides her husband, Mrs. Hummell is survived by her two children, Roy Hummell and Mrs Walter Kirch both of Canal Lewisville. Her five sisters, Mrs. Amanda Croft, Mrs. George Huber both of Akron; Mrs. Philip Baldier, Mrs William Engle and Mrs. Elijah Kaser all of New Bedford and one brother, John Myers of Canal Lewisville, also survive.

There are six grandchildren surviving.

The funeral services will be held at the Canal Lewisville M. E church Tuesday morning at 10:30 o'clock.

Burial will be made in the Canal Lewisville cemetery.

ACCOUNTING CLUB TO HEAR TIMELY TALK MON. NIGHT

Theodore Wangen and Clarence Johnson will address the members of the Coshocton Accounting Club in the rooms at the Ohio Service Co., tonight at 7:30 o'clock.

Mr. Wangen will speak upon "County Taxes" and Mr. Johnson will talk on "Traffic Regulations."

MASONIC TEMPLE COLLAPSES TODAY AT CLEVELAND; ONE DEAD, MANY HURT

CLEVELAND, Feb. 21.—One man is known to be dead and it is feared that several others are buried under the mass of wreckage of the old Masonic temple on Superior-av. N. E. which collapsed shortly before 11 o'clock this morning.

While no bodies had been removed from the wreckage at noon, the body of Nate Soddovich, a workman could be seen pinned beneath a mass of timber and brick.

The Cuyahoga Wrecking Co. has been tearing down the building. Work had been begun at the fourth story, the side walls of which were standing. The floors were plied heavily with brick mortar and other wreckage, and it is believed were overloaded by the workmen.

Officials of the company refuse to make an estimate of the number injured, altho police place the dead or seriously injured from four to six.

COUNTY PASTORS TO ATTEND CONVENTION, COLUMBUS MARCH 1-3

Several churches of this county will send their ministers as delegates to the interdenominational pastors' convention in Columbus Tuesday, Wednesday and Thursday, March 1, 2 and 3. Pastors from this county who expect to attend the convention include:

Rev. E. B. McBroom, Warsaw, M. E.
Rev. E. T. Steele, Plainfield, M. E.
Rev. S. M. Fireston, Fresno, M. E.
Rev. John I. Wean, Coshocton, M. E.
Rev. T. I. McRae, West Lafayette, M. E.
Rev. G. N. Callaway, Roscoe, M. E.
Rev. S. W. Rosenberger, Coshocton, M. P.

The convention has been called by the Ohio Federation of Churches as a step in preparation for the statewide interdenominational campaign of evangelism which is to be conducted this spring.

Several nationally known religious leaders will speak. Among the speakers are: Rev. James M. Taylor, noted Methodist Episcopal minister of Pittsburgh; Bishop William F. Anderson, Methodist Episcopal, of Cincinnati; Bishop Frank DuMoulin of the Protestant Episcopal diocese of Northern Ohio, Cleveland; Gipsy Smith, noted evangelist, who is conducting a campaign in Columbus; Rev. Jesse M. Bader of St Louis, secretary of the evangelistic commission of the Disciples of Christ; Rev. F. L. Fagley of New York, secretary of the congregational evangelistic commission; Rev. F. Q. Blanchard, Congregational pastor of Cleveland; Rev. John L Forte of Louisville, Ky., author of the "unit system" for personal evangelistic work in the Methodist Episcopal church; Rev. O. C. Weist, pastor of Grandview Community church, Columbus; President W. O. Thompson of Ohio State University; President Walter G. Clippinger of Otterbein College; President J. Knox Montgomery of Muskingum College and Rev. Moses Breeze, Presbyterian minister of Columbus.

Presiding officers for the various sessions include: Rev. Robert E Pugh, of Columbus; Rev. S. S Palmer of Columbus, moderator of the General Assembly of the Presbyterian Church, Rev. C. M. McConnell of Lakeville and Rev. F. W. Luce of Cleveland

Sessions of the convention will be held at the First Congregational church in Columbus. The morning of the second day will be devoted to denominational group meetings It is expected that 1500 ministers of 15 to 20 denominations will be present

Churches have been urged to send their pastors as delegates to the meeting, paying all their expenses, on the same principles as a business firm, lodge or other organization sends its representatives to conferences At tendance at the meeting, say leaders of the Ohio Federation of Churches, will increase the pastor's value to his church.

CONFESSES JUST TO GET LODGING

AKRON, O., Feb. 21. — David E Deckster, world's champion confessor, was sleeping comfortably last night in a cell at city prison as a result of his most recent "conversion" and "confession."

He was "converated" earlier in the week at a mission meeting here, "confessed" to a hold-up in New York city and had police burning the wires between here and that city with messages on his "capture."

Today his status had changed at city prison to that of a free border. New York police wired back that Deckster made a practice of "confessing" when he was cold and hungry.

HARDING IS PHYSICALLY FIT FOR STRENUOUS DUTIES HE IS TO ASSUME IN SHORT TEN DAYS

Personal Physician of President-Elect Declares He is Ready to Go to the Mat With Problems Facing White House—Weeks Under Semi-Tropical Sun Did It

ST AUGUSTINE, Fla., Feb. 21. — Weeks of outdoor life under the semi-tropical sun of the south have put President-elect Harding in perfect physical condition and he will enter upon his presidential duties ten days hence with a physique far stronger than that enjoyed by many of his predecessors.

Dr. Sawyer, the Harding family physician who has been in almost constant attendance on Mr. Harding since the nomination at Chicago said today he had just completed a thoro examination of the president-elect and found him to be in the best all around physical condition of his career. So far as his health is concerned, Mr. Harding can view with equanimnity the rigors of white house duties, according to Dr. Sawyer.

The result of his month of exercise is plainly seen. He is deeply tanned by the sun, his step is more springy and he appears physically fit to undertake any strenuous task. For the remainder of his stay in Florida, there will be no deviation from his system of exercise outdoors at least half of the day.

Little if any progress was made by Mr. Harding over the week end in filling the three places in his cabinet that admittedly are still vacant. The president-elect's advisors said today that he was frankly in a quandary over the naval portfolio in particular. He had counted so strongly on this berth being filled by former Governor Frank O. Lowden of Illinois, that Lowden's refusal to be considered for any office has left the whole situation up in the air.

A number of names are under consideration—John Hays Hammond probably being foremost. The same is true in a somewhat lesser degree of the labor and commerce positions. Herbert Hoover's status has not been determined definitely. A close personal advisor of the president-elect said today he considered Hoover's cabinet chances are "fifty-fifty."

The award of the labor portfolio has developed into a predicament of no small dimensions. A number of trades unions organizations are warring bitterly for the place and are putting forth insistent claims that this man or that man be chosen. Considerable opposition has grown up to the candidacy of James J. Davis, a former labor leader and now head of the Loyal Order of Moose. The claim has been put forward by some labor leaders that Davis' appointment could not be considered a "labor" appointment because Davis no longer is active in the ranks.

T. V. O'Conner, head of the longshoremen's union, and James Duncan of the granite cutters, are two strong contenders for the appointment against whom there are no similar objections.

FIRE MARSHALL HAS NOT INVESTIGATED WALHONDING BLAZE

The state fire marshal had not had a representative at Walhonding Monday to investigate the conflagration which consumed the Underwood & Stricker elevator, the Buxton and Beall general stores and the Spurgeon meat market last Thursday night with an attendant loss of approximately $45,000.

Residents of the Walhonding vicinity were expecting an investigation Monday, and developments were eagerly awaited. Publi copinion as to the probable cause of the blaze was far from unanimous Monday and there was an element of the citizenship which would advance no cause whatever for the blaze.

The revised estimates of the losses sustained by the Buxton store and the Beall store were considerable higher than the figures secured from residents of the little village immediately after the fire. Buxton's stock was estimated Monday to have been worth nearly $20,000, while Beall's was placed at from $10,000 to $12,000. Both men were hard hit by the loss.

There was no friction between the Walhonding Farmers' Grain Co. and the Underwood and Stricker Co., according to Manager Eli Friedli, of the former concern. He admitted that there was considerably rivalry in a business way, but the members of both companies were on friendly terms.

TO LEASE 7000 ACRES OF LAND TO BRING GAME BACK

COLUMBUS, Feb. 21.—The state fish and game department is about to take its first step to bring game back into Ohio, it was announced today by A. C. Baxter, chief.

The department is about to lease 7,000 acres of hillside wilderness in Scioto county for use as a game preserve. It is the property of Simon Le Bold, and is on the tax duplicate at $3 and $5 an acre.

According to J. W. Stuber assistant in the department, who made a survey of the tract, all the original timber has been cut or burned off and there is an enormous second growth of pine, cedar, oak and other timber.

It is planned to stock it with deer, wild turkeys, pheasants and grouse.

"The hunters of Ohio have built the fish hatcheries of the state and now they insist that their license fees be used to do something for them," said Stuber. "And we are going to do it"

BRIDGEPORT, Feb. 22 A scratch on her hand bicame infected, resulting in blood poisoning which caused the death of Mrs. Mary Miller, 70, after several weeks' illness.

Administrator Named

H. A. Sicker has been appointed as administrator of the estate of William A Russell deceased, by Probate Judge Milo C. Ely

Birth Note

Born to Mr and Mrs. James Semple of Isleta Route 1, Saturday, a daughter.

Has Pneumonia

William Grace, 70, 5 2 south Tenth-st, is seriously ill at his home suffering from pneumonia. He has been ill for the past week.

MOHAWK GRANGE ANNOUNCES AN INTERESTING ONE-DAY INSTITUTE TO BE HELD FRIDAY, THIS WEEK

A one day independent farmers' institute of unusual interest has been planned by the Mohawk grange to be held in the grange hall Friday, February 25

Clyde H Hooley of Urbana, member of the Ohio General Assembly, has been chosen as state speaker and will deliver two addresses

Lunch will be served at the noon hour by the women of the grange.

The institute officers are.

Pres.—T. E. Barnes.
Vice Pres.—C. M. Funk.
Sec'y-Treas.—Byron Meredith.
Executive committee—R. H. Moore, R. B. Roberts and benj Coulter.
Corresponding Sec'y—Mrs. Clyde Endsley.

Following is the program:

10 A. M.—Song, America.
Invocation—Rev. Firster.
Opening Address—C. M. Funk.
Song—Male Quartet.
The Aim and Purpose of an Institute—G. C. Musgrove.
Recitation—
Paper—Mrs L. W. Cullison.
Song—Male Quartet
Recitation—Melvo Firster.
Song by School

Afternoon Session

1 P. M.—Song
Appointment of Committees
The Greatest Rural Need—Supt. L. C. Shaw.
Piano Solo—Wilda Cullison.
The Little Men—T. E. Barnes.
Ohio's Public Highway Problem—Clyde H. Hooley.
Paper—Ocelia Meredith.
Song by School.

Evening Session

7 30 P. M.—Song—Nellie School.
Reports of Committees.
Recitation—Sarah Given.
"The Farm Business Under Present Labor Conditions and Its Future Prospects," Clyde H. Hooley.
Reading—Ada Mowery.
Piano Solo—Wilda Cullison.
Reading—Mrs Walter Given.
Song—Male Quartet.

NEWSPAPER ARCHIVE®
NEWSPAPER ARCHIVE®

6th St. Theatre -Tonight-

GEO. E. WINTZ PRESENTS HIS BIG MUSICAL COMEDY SUCCESS

MUSICAL COMEDY OF YOUTH & BEAUTY

CHEER UP MABEL

WITH MYRA BROWN, AMERICA'S MOST BEAUTIFUL ACTRESS AND JOHNNY GETZ, THE "PERFECT NUT."

Prices 50c to $1.50

Plenty Good Seats Left

ADVANCE REPORTS ON THIS SHOW ARE GOOD. PHONE 798

Over The County

COSHOCTON ROUTE 6

Mr. Gail Randles from West Lafayette, called on C. R. Haxton Wednesday.

George Almack was on market Saturday.

Mr. and Mrs. Shelly Bible and family moved from this vicinity Tuesday to a place on Flint Hill.

Mr. Wm. Jones and son, Sylvester, called at the Howard Miller farm Wednesday.

Mr. and Mrs. Seldon Pew and family shopped in Coshocton Tuesday.

Mr. Roy Hummel, of Canal Lewisville, has purchased a milk route from John Phillips, recently.

Mr. Harry Bible, of Coshocton, spent Saturday with his brother, Shelby Bible.

Mr. Edgar Dudgeon called in this vicinity recently.

Several from this route spent Saturday in Coshocton.

TRIO

Dorothy Bordenkircher spent Sunday afternoon with Nellie Fowler.

Roger Brelsford, wife and children, Ermaline and Howard, were Sunday afternoon guests of Charles Jones and family.

Mr. and Mrs. W. H. Stockum and Ambrose Bordenkircher were in Coshocton Thursday.

James Hallisy and son Bernard returned to their home in Coshocton Thursday after visiting a few days at the home of Mr. and Mrs. Ambrose Bordenkircher.

Nellie Fowler spent Friday afternoon with Marie Phelps.

H. S. Fowler and family spent Sunday with Wm. McCune and family.

Mrs. Charles Jones and daughter, Mildred, spent Saturday evening at the home of Mr. and Mrs. James Kinner.

H. S. Fowler and son, Francis, spent Friday afternoon at H. D. Fowler's.

Roy Burgess, of Coshocton, was a guest at the home of Mr. and Mrs. Melvin Welker Saturday and Sunday.

Roger Brelsford was in Coshocton Wednesday.

Hiram Fowler spent Tuesday evening at the home of A. H. Bordenkircher.

Mrs. Edna Brelsford entertained the B. B. B. Sewing club Wednesday with a comfort knotting. The following members were present, Mrs. R. P. Fowler, Mrs. Henry Apple, Mrs. Charles Jones, Mrs. Charles Cross, Mrs. Spangler Sicker, Mrs. Wm. Hart, Mrs. Wm. Duling, Mrs. Rebecca Hallisy, Mrs. James Kinner, Mrs. Harvey Fowler, Miss Eva Hart, Pauline Apple, Matilda Jane Duling. Mrs. J. L. Smith and Mrs. W. H. Sotckum were guests at the meeting.

FRAZEYSBURG

Protracted meeting are in session at Mt. Zion church but owing to bad roads the attendance is not so good as expected.

The people of this community have rigged up their buggies and wagons to haul their eggs to town as the autos cannot travel on the roads now, the roads being so very bad this time.

The mail carrier had to cut off a part of his route on Route 1 on account of the deep muddy roads.

Paulina McNaught spent a day recently at Frazeysburg, O., shopping.

Professor Kinner, of the Frazeysburg school, dismissed school two days on account of sickness. He was seized with an attack of appendicitis but has resumed work again.

Mrs. Howard Spencer, of near Frazeysburg, died at the family home Thursday. Funeral services were conducted at the home Sunday at 1 o'clock and burial at Frazeysburg cemetery.

Quite a number of hands have been discharged from work on the railroad and also a number from work for the oil company.

The last number of the lecture course at the school building will be given at Frazeysburg on February 25.

KEENE

Miss Blanche Karr spent the week end in Coshocton.

Miss Bottimer visited friends in Newcomerstown over the week end.

Edgar Seward, of Coshocton, spent the week end with John Dunfee.

Mrs. Woods is quite poorly at this writing.

Mrs. Clarence Wolfe returned from Coshocton Sunday evening, where she was visiting friends.

Mrs. Emerson, of Coshocton, is taking care of Mrs. John Adams who is sick.

Raymond Burrell spent Sunday with Mr. and Mrs. Lowery Norman.

The little daughter of Mr. and Mrs. Alfred Ferber, of Sebring, was buried in the Presbyterian cemetery Monday afternoon.

Mr. and Mrs. W. W. Whittemore and Mrs. J. L. Boyd visited at the home of Mr. and Mrs. B. J. Lower near Mound, Wednesday.

Mrs. Hortense Darr spent Tuesday in Coshocton.

Robert Dudgeon attended the minstrel in Coshocton Tuesday evening.

Mrs. Will Karr spent Tuesday night in Coshocton.

Korene Overholt spent Friday night with Bernice Martin and attended literary at the Mound school house.

The last number on our lecture course will be given Tuesday evening, Feb. 22, by Paul "Sunshine" Deitrick, humorous lecturer.

Mrs. Howard Dawson attended the funeral of Miss Myrta Marquand at West Lafayette, Wednesday.

Miss Miriam Whittemore spent Monday night with Miss Marie Craig.

WARSAW ROUTE 3

Mr. J. E. Bowers who was kicked by a horse several days ago is somewhat improved. Dr. Hahn is the attending physician.

The evangelistic meeting has come to a close at the Shannon school. A large crowd attended and there were four added to the church.

Mr. Charles Ellis of Cleveland who visited his father, John Ellis, last week left for home Monday.

John Ellis was in Coshocton Monday on business.

FRAZEYSBURG ROUTE 2

The roads thru this part of the county, are very bad. Our mail man gets over only part of his route.

Mr. Newton Ashcraft has purchased the Sharples farm.

The farmers of this community think it time to sell their wool; the most of them are selling.

Mr. Wilbur Ashcraft was a caller at the home of Noah Ashcraft, Friday afternoon.

Mr. Grant Ashcraft spent Saturday in Frazeysburg.

Mrs. Elizabeth Ashcraft is sick at the home of her son, Bert Ashcraft.

Mr. Joseph Dickerson made a business trip to Cooperdale, Tuesday.

Mr. Roy Bonnett called at the home of French Ashcraft, Thursday evening.

BAKERSVILLE

Mr. and Mrs. E. DeCamp of Canton, spent a few days with relatives here.

Mrs. Jacob Bahmer spent Friday with her mother, Mrs. Elizabeth Honebarger.

The Ladies' Aid of the Presbyterian church met at the home of Mr. and Mrs. Grant Norris Thursday and quilted a quilt.

Mrs. C. E. Mizer returned home Saturday from a weeks' visit with her sister, Mrs. Elizabeth Agnes in New Philadelphia, who is seriously ill.

Mr and Mrs. Clarence Stephon of New Philadelphia spent the week end at the home of her parents, Mr. and Mrs. Wesley Bronson.

Mr Orbe Schlarb, Roy Mizer and Clayton Maurer spent Monday at Chili.

Wesley Bronson of Waynesburg spent Saturday night with homefolks.

Mr R. T. Leech was in New Philadelphia Friday on business.

Mrs Grant Norris, Miss Bernice Riggle, and Miss Inis Leech assisted Mrs. Lawson Everhart at quilting Wednesday evening.

Mr. and Mrs Clifford Fenton, sons Walter and Carl and Miss Jeanette Jones were guests of Mr. and Mrs. Charles Neiss Sunday.

Mr. and Mrs. Will Rust and son Carl were dinner guests of Mr. and Mrs. Andrew Leech, Sunday.

Several from here attended the entertainment at Paules school house Saturday evening.

Mrs. Daniel Zimmerman returned home Sunday and is getting along nicely.

Miss Maxine Edie spent Thursday with Miss Iva Leech.

The social held by the young people in the hall Saturday evening was well attended considering the inclemency of the weather and an enjoyable time was reported by all who were there.

Miss Myrtle Schumaker has returned home after spending a few weeks with her brother-in-law and sister, Mr. and Mrs. Mike Bahmer.

STRINGTOWN

Mr. and Mrs. E. E. Brumley called on Mrs. C. E. Menke Monday on business.

Mr. Lester Pew returned home last week after a visit with friends in Indiana.

Mrs. Lowery Norman and Miss Regina Stafford of Keene spent last Thursday with Mrs. Thomas Burrell.

Mrs. Frank Pew and Miss Ruth Menke spent Monday in Coshocton.

Mr. William Nosker of Roscoe spent Thursday and Friday with Mr. and Mrs. Thomas Burrell.

Mrs. P. B. Adams is staying with Mrs. John Adams of Keene. The latter being on the sick list.

Mr. Charles Pew of Keene will move his family to a farm near Warsaw soon.

Mr. and Mrs. George McClure spent Saturday in Coshocton.

Benjamin Frederick of Helmick is clearing for Willard Beall.

Begin Right Now to Conquer Your Rheumatism

If you are going to again rely upon the liniment bottle to try to rub your Rheumatism away, you will be doomed again to nothing but disappointment. A disease that can cause so much pain and suffering is not on the surface of the skin, and cannot be rubbed away.

Many forms of Rheumatism are caused by a tiny disease germ in the blood, and in such cases the only logical treatment is to search out and remove these germs from the blood.

For this purpose there is no more satisfactory remedy than S.S.S., the fine old blood remedy that has been in use for more than fifty years, and has given such general satisfaction for Rheumatism.

Begin taking S.S.S. today, and if you will write a complete history of your case, our medical director will give you expert advice, without charge. Address Chief Medical Director, 130 Swift Laboratory, Atlanta, Ga.

Many People Making Little Journeys to Room No. 104, Park Hotel, to Meet Dr. Frederick Blankner, the Distinguished Specialist in a Heart to Heart Talk Concerning All Kinds of Complicated Chronic Diseases.

When Dr. Blankner arrived in Coshocton last Thursday noon a number of people were waiting to meet him. It has been about five years since Dr. Blankner visited Coshocton but his successful work at that time has surely been remembered and recommended to others.

Dr. Blankner's services are in great demand and every day he receives letters wanting to know when he is coming to this or that place.

For nearly five months Dr. Blankner was a very busy man in Cambridge and the people there just insisted on his remaining there. This in itself ought to commend Dr. Blankner to any one who is in need of a physician to administer to afflictions that involve nearly the entire human system.

Hundreds of people in Coshocton county are neither well or they are sufficiently burdened with grief to compel them to remain in bed. They just walk around complaining all the time of their misery and thereby making others miserable as well. Dr. Blankner makes no extravagant claims but on the contrary which is not too much to say that he understands his line of work thoroughly and is especially adapted to render the greatest amount of efficiency in complicated chronic diseases where the stomach, liver, bowels, kidneys, heart, lungs and nerves are more or less involved, as well as in chronic rheumatism, goiter, eczema, nasal catarrh and general debility where all the vital forces are below par. If afflicted in any way you will never know what Dr. Blankner can or can't do for you until you make the Little Journey to room No. 104, Park hotel.

In the matter of extracting teeth without pain and obtaining the very best results he simply has no equal, which is just off the parlor.

in the state of Ohio, as Mr. Lewis Schlemmer, of 146 Kenilworth av, will tell you, who had 26 teeth extracted without pain and who said no wonder people smile and say "God bless the doctor"; or Mrs. Edward Sheeley, 857 Chestnut st, who had 19 extracted and was more than pleased or Mr. Wm. Perry, 809 Kenilworth av, who eight extracted and will recommend the work of the doctor. Five years ago Dr. Blankner extracted teeth for people from every section of this county and his work is well known to all he claims for it and just the kind of work you want and have been so long looking for and now you have the opportunity and the place is room No. 104, Park Hotel. Office hours 9:00 a. m. to 8:00 p. m. Phone service. The clerk will send you to the room which is just off the parlor.

OUR PRICE FOR THE WEEK ENDING FEBRUARY 19, 1921

W—A—S

53c Per Pound

FOR

BUTTERFAT

IN SWEET CREAM OR MILK FROM INSPECTED FARMS

Sweet Butterfat (Fresh, Good Flavored and Inspected) 53c per lb. (Delivered to Our Plants)

Sweet Butterfat (Fresh and Good Flavored) 50c per lb. (Delivered to Our Plants).

Sour Butterfat (First Grade) 44c per lb. (Delivered to Our Plants)

4% Whole Milk (Fresh, Good Flavored and Inspected), $2.52 per cwt. (Delivered to Our Plants) (This figures 21.7 plus cts. per gallon)

4% Whole Milk (Fresh and Good Flavored) $2.32 per cwt (This figures 20.0 plus cts. per gallon) (Delivered to Our Plants).

The Licking Creamery Co.

Fredericktown Factory
Mt. Vernon Factory
Alexandria Factory
Coshocton Factory
Bellville Factory
Lexington Factory
Croton Factory
Rector Factory

Nyra Brown, America's most beautiful musical comedy star, with "Cheer Up Mabel" at Sixth Street theatre tonight.

TUESDAY—Tomorrow—NIGHT SIXTH ST. THEATRE

SEATS NOW ON SALE FOR SELWYNS' FAMOUS HIT

NIGHTIE NIGHT

WILL ROCK COSHOCTON WITH LAUGHTER THE SAME EVERYWHERE

Marion, Ohio, February 15, 1921

James Hagans, Manager Sixth Street Theatre, Coshocton, Ohio:

Twenty-two hundred and twelve people filled the Grand theatre last night to see "Nightie Night." House entirely sold out two days before company arrived. Many hundreds turned away. The enthusiasm with which play was received amounted almost to an ovation, and the cast, which is a remarkable one, was called before the curtain at least ten times. All reviewers here agree that it is the snappiest as well as the most laughable play ever seen in this city.

J. E. JAMES, Mgr.

Boys and girls! Here's how to make your candy at home. Lots of fun—little cost

WHEN you want some real good candy, make it with Karo. Delicious Karo Candies are very easily made. By making Karo Candies at home you are absolutely sure of purity and wholesomeness.

It's lots of fun to make Karo Candy. For it turns out just the way you like—and so tasty and delicious that everyone will want some.

When your friends are visiting, make some nice creamy Karo Fudge with the rich chocolate taste. It takes only a few minutes. Follow the recipe below. You're bound to make good fudge.

You can buy Karo at all grocer's.

is on every can of original Karo—look for it and be assured of full weight cans and highest quality.

BLUE Karo

The standard table syrup. Also for cooking, baking and candy making. Light brown color, delicious flavor—a heavy-bodied syrup.

RED Karo

The Ideal Syrup for every use—for cooking, baking, candy making and preserving. Because of its honey-like appearance many prefer it as a spread for cakes, biscuits, breads.

GREEN Karo

Flavored with highest grade real maple sugar. Very moderate in price—absolutely pure. The makers of Karo are the world's largest users of the highest grade maple sugar—over a thousand tons used annually.

FREE Beautifully Illustrated Corn Products Cook Book of 64 pages. Write Corn Products Refining Co., Argo, Ill.

KARO FUDGE

2 squares (or ounces) Chocolate
½ cup Cold Milk ½ cup Karo (Red Label)
1 teaspoon Vanilla 2 tablespoons Mazola
2 cups Granulated Sugar

Grate the chocolate, and add all the ingredients except the vanilla. Cook slowly, stirring once in a while. Cook till it makes a soft ball in cold water (requires about five minutes after actually boiling). Remove from fire, add the vanilla, and beat until it begins to granulate. Pour at once into pan well oiled with Mazola. Mark deeply in cakes when nearly cold.

Your Protection

Do not be deceived by cans containing syrup that might look like Karo. The name "Karo"

© 1913 C.P.R.Co.

Selling Representatives
NATIONAL STARCH CO., H. J. Roke, Mgr.
902 Swetland Bldg., Cleveland

Selling Representatives
National Starch Co., H. J. Roke, Mgr., 902 Swetland Bldg., Cleveland.

NEWSPAPERARCHIVE®

Mystic This Week

MONDAY, TUESDAY, WEDNESDAY

RUBE FULKERSON'S FROLICS OF 1921

15 to 19 People

This show is filling in a week's time prior to opening on the Hyatt Time out of Chicago. They are featuring—

Baby Elinore, the Child Wonder, In Songs and Dances.

This baby will dance any dance that any one in the audience may call for.

The Allison Sisters in Singing and Dancing.

Fulkerson and Wagoner in Bits of Nonsense.

A Real Jazz Chorus and other Specialties together with good wardrobe and scenery makes a very pleasing show.

There Will Be No Advance In The Prices—25 and 40 Cents.

A full program of six reels pictures Monday.
Special Photoplay feature for Tuesday and Wednesday

Corine Griffith in "Dead Line At Eleven"

COMING THURSDAY, FRIDAY AND SATURDAY

Gerard's Honey Mooners—A Ten People Musical Comedy

Special Photoplay Feature—A Metro Production—

"THE CHEATER"

For the Trousseau of the 1921 Bride

An attractively tally ho sport dress, which was a feature displayed at the fashion show at the Hotel Commodore Ney York, recently.

It's toasted

LUCKY STRIKE cigarette. Flavor is sealed in by toasting

The American Tobacco Co.

Peasant Women Are Members Polish Diet

Upper, Madame Sofia Moracreuska, wife of Poland's first premier. Middle, Miss Marya Wilczkowa, who was sent to work for better school in that part of Poland formerly German. Lower, Miss Irene Kosmowska, a radical member.

STARTLING FACTS THEY MAY HIT YOU

85% of the people over 65 years of age have failed miserably and are dependent on the bounty of others.

98% of all Americans are living from day to day on their wages—a loss of their jobs would mean pauperism.

35% of the widows of the country are in want.

90% of the children in the United States must leave school and go to work before reaching the eighth grade.

The simplest remedy which can be easily applied to such an alarming state of affairs is A GROWING 4% SAVINGS ACCOUNT.

Your savings of "today" may be needed "tomorrow," to make your old age comfortable, to save your widow from want, or to keep your children in school.

Farmers & Merchants Bank Co.

Capital and Surplus ... $60,000.

Warsaw, Ohio.

Financial Letter

NEW YORK, Feb. 21. — Further controversy about the indebtedness of European countries to the United States, coupled with general discussion of the cancellation question, has taken precedence during the past week of further consideration of German reparations matters. The latter are apparently still far from settled, due to the determined attitude taken by the German representatives, who assert entire inability on the part of their country to settle the reparation assignment fixed by the conference of allied premiers at its recent meeting in Paris. On the other hand, there is increasing degree of recognition that a settlement of the amount to be paid by Germany will be largely academic pending at least a tentative approval by American financiers of the terms and conditions agreed upon. This is due to the fact that as time passes it becomes increasingly obvious that the obligations given by the Germans will have to be financed to some extent in this country in order to provide the ready cash required by the countries which are to receive the payments.

Price Recessions

Index numbers showing the movement of prices still support the idea that prices have not yet absolutely touched bottom. During the past week the "Economist" index number of British prices showed a decline for the month of January which amounts to about 5 per cent. Locally, commercial agency index figures show a falling off of about 3 per cent during the last week. Pre-war prices, however, have practically been established in many basic lines, including sugar, rubber, non-ferrous metals and various building materials, as well as cotton, many grades of wool and a variety of others. Experts attribute the disposition of buyers to purchase only sparingly to lack of confidence in the future of prices, and believe that if those who are now in need of commodities could be convinced that prices are practically at bottom there would be an important development of buying power. One of the most interesting features of the situation at present is the report that the greatest improvement is now shown in those branches of trade which were the first to feel recession during the past year. This in itself was one of the factors which has contributed to stimulate the belief that industrial conditions are actually mending. On the other hand, however, there is still much readjustment to be effected in steel, and both prices of and orders for iron and steel and their products have during the past week suffered still further reduction. More doubt is expressed regarding the immediate future of the steel and iron industry than any other branch of trade, notwithstanding which, it is becoming more apparent day by day that "drives" against the shares for the United States Steel Corporation and those of the independent companies fail to bring out stock. Meanwhile, during the past week collections in various parts of the country have somewhat slowed down—a fact which indicates a still further recession of business activity in those sections.

The Railroad Situation

In spite of the discouraging facts revealed by railroad spokesmen both at Chicago and Washington and in spite of the refusal of the Railway Labor Board to permit general cuts in wages to take place, the present financial difficulties of the roads are believed to be only of short duration. There seems to be good ground for believing that Congress will pass the Winslow bill providing for complete reimbursement of amounts due from the government to the railroads before the end of the present session. The announcement of the Reading plan for separation of its coal properties from its transportation lines may be followed shortly by the Lackawanna segragation plan and the Chicago, Burlington & Quincy financing, but these are believed to be the last of the important changes of the sort that may be expected for some time to come. In consequence, railroad stocks are by many now regarded as an exceptionally favorable purchase for those who are willing to hold their shares until late in the year. The Reading plan was complex in its immediate market effect, notwithstanding that on the surface it closely resembled reorganization schemes of a similar sort which have been put forward during the past few years. The proposal to let the first and second preferred stockholders of the Reading company participate in the distribution of the stock of the coal and iron company was, of course, regarded unfavorably by the common shareholders. The placing of orders by some lines which can no longer postpone the restoration of their equipment to something like normal has helped to sustain the prices of the equipment stocks. The falling off in freight business, accompanied by no reduction in wages, is naturally causing more or less uneasiness among railroad managers. That there has been a great decline is disclosed in the report of the Railway Executives' Association, showing 323,000 idle cars on January 31. There is a general belief that as business revives the revenue reports of the roads will show decided improvement. Should they not do so the result must necessarily be a revision of wage schedules.

Investment and Foreign Debts.

Altho the debt cancellation discussion which is now opening has resulted thus far only in fruitless controversy followed by instructions on the part of the Senate Judiciary Committee to Secretary Houston to make no more advances to would be European borrowers, the reflex effect of it on the investment market has not been an altogether good one. Some large investment interests and bond buyers assert that they will take up foreign issues only when and as they receive assurance that previously existing indebtedness will be definitely cared for. The exchange market evidently does not attribute much importance to the controversy, for sterling quotations have remained about stable or slightly rising ever since it broke out. Organization of the Foreign Financing Corporation with $100,000,000 capital is still proceeding slowly and effort is being made to explain the ulterior advantages of the plan to those who are likely to be affected by it in the various producing and manufacturing lines. Meantime, a very distinct falling off of American manufactured exports is taking place and this is convincing a good many business men that they must either join in the effort to underwrite foreign trade or else quite definitely content themselves with the domestic market for their products. President-elect Harding's announcement that he desires to have Congress finish its routine business at this session in order to devote the extra session to revenue and tariff discussion is evidently regarded as representing an ideal which can hardly be maintained. Foreign debt questions and others of like kind can, in the opinion of experts, scarcely help being discussed at the extra session of congress because they constitute an inevitable element in the present international adjustment.

Market Review and Outlook

While stock market activity has been slightly greater during the past week than during the preceding period it has still continued on a very moderate basis, averaging but little above 500,000 shares daily. The bulk of the business has been done in a comparatively limited number of specialties, other shares being traded in only to a nominal amount on most days. Interest has centered around the oil stocks, a few of the steels and a selection of automobile issues, with a scattering of general industrials. It cannot be said that sentiment among traders has changed particularly for the better; still many realize that in the absence of liquidation it is next to impossible to make other than a temporary impression on values by putting out short sales. It has been demonstrated on many occasions of late that when an attempt is made to cover prices rally very quickly on moderate transactions. If, as now expected, spring trade should be of respectable volume, it would undoubtedly create a large demand for stocks, especially as the holdings of the public have dwindled to very small proportions and it is generally recognized that current quotations are low based on real merit. Traders are fully cognizant of the present situation and are, therefore, not taking any great chances on either side; nevertheless, a number of astute buyers do not hesitate to pick up stocks when they slide off a couple of points, but, on the other hand, are careful to sell on subsequent rallies. For the time being this seems to be about the only course to pursue, except where stocks are to be held for a long pull.

HENRY CLEWS.

BETTER THAN CALOMEL

Thousands Have Discovered Dr. Edwards' Olive Tablets are a Harmless Substitute

Dr. Edwards' Olive Tablets—the substitute for calomel—are a mild but sure laxative, and their effect on the liver is almost instantaneous. These little olive-colored tablets are the result of Dr. Edwards' determination not to treat liver and bowel complaints with calomel.

The pleasant little tablets do the good that calomel does, but have no bad after effects. They don't injure the teeth like strong liquids or calomel. They take hold of the trouble and quickly correct it. Why cure the liver at the expense of the teeth? Calomel sometimes plays havoc with the gums. So do strong liquids. It is best not to take calomel. Let Dr. Edwards' Olive Tablets take its place.

Headaches, "dullness" and that lazy feeling come from constipation and a disordered liver. Take Dr Edwards' Olive Tablets when you feel "logy" and "heavy." They "clear" clouded brain and "perk up" the spirits. 15c and 30c.

DRECO for Constipation

It flushes the digestive tract; gently but surely. A safe, natural-acting herbal laxative. It removes the waste matter.

HITS THE SPOT

AT YOUR DRUGGIST

BOOSTS CLASSIFIED ADS AS MEDIUM OF GETTING QUICK ACTION

DES MOINS, Ia, Feb 21 —Emphasis was laid on the special value of classified advertising to newspapers on account of the service it renders the public, by L. J. Boughner, of the Chicago Daily News, before the Association of Newspapers' Classified Advertising Managers here today.

"Every word in a newspaper is supposed to inform or entertain and advertisements are especially informing because they give news of importance affecting everybody's purse. The 'want ads', however, go further; in addition to telling the reader where he may buy an article cheaper or better, it provides him with a means of selling to an advantage," said Mr. Boughner.

On the business side, Mr Boughner spoke of the cost of increasing classified advertising on the smaller dailies, and the smallness of the losses from bad debts; and outlined several plans that had been successfully used by newspapers in various parts of the country.

KEENE HILL

Program for Keene Hill grange, February 25.

Music

Paper, Mr Ed Clark

Choose Your Own Subject, Mr Joe Mackwart

Music, Mrs T K Farley

"Ways to Make the Home More Cheerful in Winter," Mrs S. T Elliott, Mrs M C McCormick

Installation of officers by Oak Grove team at this meeting.

ONLY ONE CABINET POSITION FOR OHIO

WASHINGTON, Feb. 21.—President elect Harding informed Representative Murphy, of Ohio, in a letter today that he had tendered a cabinet position to Harry M. Daugherty.

Representative Murphy and eight Ohio representatives wrote the president-elect urging Captain Pery Tetlow of Ohio as Secretary of labor. In replying the president-elect said:

"I cannot promise to tender this office to Capt Tetlow because, in giving a cabinet position to Mr Daugherty I have really done as much for Ohio in the creation of my official family as I can reasonably be expected to do."

The president-elect stated he would be glad to consider Sapt Tetlow for appointment to a post in the labor department.

Change Your Key.

The fellow who is always harping on one string soon gets out of tune with the world.—Boston Transcript.

To Relieve Colds
To Prevent La Grippe
To Avoid Pneumonia

TAKE IN TIME MORSE'S

LAXA-PIRIN

Different From All Others

Contains ASPIRIN

Combined with Time-Proved Remedies and Fine Laxatives

CONTAINS NO QUININE

A TRIAL WILL CONVINCE

25 Cents All Druggists

CASCO

Kills Colds and "Flu" Germs

Or Your Money Back

30 Tablets 25 Cents

AT ALL GOOD DRUG STORES

Complete Stock of

DEXTER

Double Tub Electric Washing Machines.

Gray Hdwe. Co.

FOR SKIN TORTURES

Zemo, the Clean, Antiseptic Liquid, Just What You Need. Is Not Greasy

Don't worry about eczema or other skin troubles. You can have a clear, healthy skin by using Zemo, obtained at any drug store for 35c, or extra large bottle at $1.00.

Zemo generally removes pimples, blackheads, blotches, eczema and ringworm and makes the skin clear and healthy. Zemo is a clean, penetrating, antiseptic liquid, neither sticky nor greasy and stains nothing. It is easily applied and costs a mere trifle for each application. It is always dependable.

In skin troubles, ordinary soaps are irritating and liable to aggravate the condition. Use Zemo soap. It is antiseptic, soothing, and hastens the process of healing.

The E. W. Rose Co., Cleveland, O.

Senreco

REG. U.S. PAT. OFF.

The double-service tooth paste, keeps teeth clean AND GUMS HEALTHY.

Keeping the gums healthy and the mouth sweet is very important to health; more teeth are lost through the looseaing of the tissue that holds the teeth in place than from decay.

Dental science to-day demands that a tooth paste must keep the gums healthy as well as clean the teeth.

Senreco was formulated to meet this requirement. Hundreds of dentists are prescribing and using Senreco because they have found that it does measure up to that standard.

SENRECO IS A WONDERFUL CLEANSER.

In addition to its remedial properties Senreco is a wonderful cleanser; acts directly on the mucin film, the basis of tartar; leaves the mouth cool and clean-feeling. As some one has expressed it—Senreco gives one a new idea on mouth cleanliness.

Get a tube to-day at your druggists or toilet counter—enjoy the healthy, cleanly feeling its use gives your mouth and gums. Notice how brilliantly white Senreco makes your teeth. It performs this two-fold service for you and yet costs no more than the ordinary, old-fashioned tooth paste that simply cleans the teeth and leaves a pleasant taste—

CAMERA CATCHES AN EXTREMELY UNUSUAL PHOTO OF SUPREME ALLIED COUNCIL

First photograph picturing the opening session of the allied supreme council in Paris, recently. Left to right: Lord Curzon, Premier Lloyd George and Mr. Briand, French prime minister.

CARTON'S

THE BEST PLACE TO BUY SHOES

CARTON'S

"None But Good Shoes"

ALARM CLOCKS

$2 to $8

Bert W. Klein

"The Reliable Jeweler"

Columbia Grafonolas and Records.

A Good Place to Buy

CLOTHING

For Men and Boys

B. C. SENTER

"A Little Further Down But It Pays to Walk."

We do not guess what Lenses your eyes need. We know. Thirty-five years' experience in Coshocton in fitting and adjusting Glasses.

NEWSPAPER ARCHIVE®

THE COSHOCTON TRIBUNE and TIMES-AGE

Entered as second class mail matter at the postoffice at Coshocton, Ohio, under the Act of March 3, 1879.
Published each evening and Sunday morning by The Tribune Company.

RATES OF SUBSCRIPTION

One Week (carrier)	$ .15	Nine Weeks	$1 00
One Week	.15	Six Months	2 50
Four Weeks	.50	One Year	4.50

The Guaranty Of Merit

MORE and more it becomes the tendency of the buying public to confine their patronage to those manufacturers and retailers whose commodities are regularly and consistently advertised. This tendency is not confined to any particular community, but is world wide.

There is a reason for it. There are, in fact, many reasons for it. Several of these reasons were briefly and pointedly stated in an editorial printed recently in The Fourth Estate and written by H. K. Boice, president of Critchfield & Company, one of the largest national advertising agencies in Chicago. While the editorial deals more directly with the manufacturers of nationally advertised goods, it is quite as applicable to old and reliable retail firms whose advertised word is accepted as quickly by the buying public as their bond.

"The advertising of merchandise," says Mr. Boice, "is the consumers' guaranty of merit."

Continuing he says: "In his advertising the manufacturer, over his own name, makes a claim for his goods which must be lived up to. Consumers look for the qualities advertised, and if they fail to find them promptly transfer their patronage to another brand.

"Advertising is a two-edged sword. It gives the consumers the advantage of knowing exactly who disappoints them. No one realizes this more keenly than the manufacturer. So with him it is a principle of good business as well as honor to make his goods measure up to his advertising claims.

"Manufacturers, brot constantly before the public by their advertised goods, are usually men of high character, who make their goods as represented. But in addition to this, the educational force of advertising is such that the consumer is assured of honesty and quality because every reputable publication and advertising agency demand it.

"When the consumer buys unadvertised goods, he gives up all these guaranties. He has no protection whatever, neither name nor assurance stands back of the product he buys.

"If it is poor, he has no recourse. He does not know who has cheated him. The dealer is only the intermediary. He, himself, may have been cheated in the goods.

"In buying advertised products, the consumer makes sure of goods manufactured on honor. He has the price advantage that comes from the big market built by the manufacturer's advertising, which by increasing the output decreases the cost of each package or article, and enables the manufacturer to take a smaller individual profit on account of his great volume of business.

"From every standpoint, the consumer is the gainer in buying advertised goods."

Japanese Militarism

BY her recent decision not to modify her plans for a great navy, Japan indicated who controlled her destinies. During the last few years of high prices, industrial depression, race riots, and "go slow" strikes some had begun to hope for an oriental liberalism or radicalism. Actually, the hope was baseless.

The Japanese constitution gives the Diet an obstructive power only. The Diet, in turn, is chosen by a limited electorate. However much the laboring class might be agitated, it could exert no powerful and immediate influence on the well-established military class and the national Mikado worship. This was indicated by the failure of the effort to bring about suffrage—itself of little practical value—by the contemptuous refusal of Japanese employers to consider profit-sharing and other labor reforms, and by the crumbling of all effort to establish a Labor or Socialist party.

J. O. P. Bland, writing in Asia Magazine, goes so far as to say that the social disturbances of the last few years were superficial only. The Japanese employer, he thinks, has never been worried. "He knows, or thinks he knows, that so long as the family system remains the foundation of Japan's social structure, the gospel of Karl Marx will make no more headway." Of this system Mr. Bland gives the opinion that "in it, beyond all doubt, lies the strongest moral and political force in Japan; so deep in the past lie its roots, so strong are its inherited impulses of obedience and loyalty, that I, for one, cannot bring myself to believe that western civilization will ever dominate or destroy it."

He points out that the progressive, Yukio Ozaki, when asked to organize a labor party, advised the workmen to get an education before engaging in politics, "but he has omitted to tell them how they are going to get it." The only active modifying influences on Japanese policy, thinks Mr. Bland, are external. Japan must have a European alliance, and for this will temporarily abandon the plan of a Pan-Asian empire, content to exert an economic supremacy. But her own people she can and will keep relatively ignorant and submissive, and the Pan-Asian dream will not die.

For the United States there is in this situation nothing to cause alarm. The situation, in fact, reveals the impossibility of any Japanese menace for America. The military caste may remain in power. If it does so, Japan will stay what she is now—a land of peasants ruled by a small upper class. As such she can never expect to wage war with us away from her own territory. A Japanese coal miner digs one seventh of what an American coal miner digs. The economic and industrial demands made upon a modern army or navy will find the Japanese soldier or sailor inadequate in a clash with the more intelligent and productive American.

On the other hand, if Japan educates her population, her militaristic system will probably perish under school books and ideas. The present moment, which shows the ruling clans of Satsuma and Cheshu at their strongest, indicates the geographical limits within which they can work successfully.

TRIBUNE CLASS ADS BRING RESULTS

CHICAGO WOMAN OF 91, DAUGHTER AND GRANDDAUGHTER WHO BURIED HER EIGHT MONTHS AGO IN BACKYARD FLOWERBED

Eight months ago Mrs. Nancy M. Chamberlain, 91 years old, disappeared from her home in Chicago. She lived with her daughter, Mrs. Ruth Townsend, and her granddaughter, Marian Townsend, 18 years old. They occupied a studio in the artists' colony. The mother and daughter confessed to the police that the aged woman died and that because of dire poverty they buried her in a flowerbed in the back yard and replanted over the grave the geraniums Mrs Chamberlain had loved to tend. The body was found there. Above, left to right, are Mrs. Chamberlain and Miss Townsend. Below Mrs. Townsend is seen.

New York Day-By-Day

By O. O. McINTYRE

NEW YORK, Feb. 21.—A page from the diary of a modern Samuel Pepys Long in bed, till raised by the knocking of Miss Djuna Barnes, the scrivener, who thot I shook from dissipation but, in truth, it was from a cold bath which I am beginning lately to like Then came G. Tryon in his gasolene buggy and to the dog show and we met a comick fellow there who ate dog biscuits, preferring them to the French pastry.

Walked about Madison Square, which has become filled with idle men reading public journals, and thence up the avenue where I saw Miss Farrar, the singer, and Mistress Ames and I saluted her with much pleasure. Home like a drudge, and I went out in the neighborhood and bot her a bouquet of orchids which pleased her mightily

The servants in a hub-bub that Mrs. Harding, the president's lady, should be on the floor above us yet such a strange city it is that I will not see her at all Finding a little time I made shift to read over some old manuscripts and not one was fit to keep so I burned them

Came Mr Seitz from Shanghai with a friend and with our ladies we went to a roof frolique for dinner and danced and remained to see a brave music show and a distinguished crowd there Mrs Castle in a blue velvet dress with a train And Reggie Vanderbilt, Ben Ali Haggin Constance Talmadge and her new husband Mr Baruch, the banker, Mr Hearst, the editor, Irving Berlin Francine Larrimore and a host of others Then to Reuben's sandwich place for a snack And so home and to bed

The hold up of Al Jennings the reformed bandit, in New York by a gangman was quite well timed It happened just on the eve of the release of a film in which Jennings is starred His press agent simply sobbed when he heard the holdup had reached the newspapers

Jennings was going over a side street in the Roaring Forties He had picked a dark night and it was of course no more than a coincidence that when he got to a certain spot a shadow crossed across the moon an oil bucket from a church steeple and the wind began to whine in a mysterious way

Anyway in that crowded section no one witnessed the robbery but Jennings He then rushed to the police station and after the reporters had collected he let it be known that he was none other than the bandit pardoned by President Roosevelt And strangely enough he had the pardon papers in his pocket to show the reporters

A half dozen musical shows have returned to New York during the past week The producers could not stand the high cost of travel. William Rock spent $35,000 alone in railroad travel for his musical revue in twenty weeks There will be very few large companies leave New York except to go to Chicago until railroad fares have been lowered.

Other parties are now being given in the haunts devoted to all night pleasures It is whispered that one was attended last week by several prominent film stars Of merely to look on, of course. With ether, bad booze and veronal, Broadway is getting all hopped up

PEOPLE'S FORUM

A LESSON IN BIRD LORE

Editor The Tribune:

The fact that some Coshocton man saw two cardinals a robin and a woodpecker all on one and the same morning doesn't speak so much for the coming of spring as it does that Mr. C. Man was really awake that morning and saw what he could probably have seen any morning this winter had he been in tune with our feathered friends.

For the cardinal and woodpecker, who for many not have been in that identical spot every morning, have been somewhere in that vicinity for they are two of the many kinds of birds that winter with us and it has not been the fault that they have not been seen

We hesitate to take the joy out of anyone's hopes expectations or pet sign of spring but that robin, too, was quite likely one of those lone fellows that spends the cold season in the north; for there is not a winter that the writer does not notice one now and then thruout the winter and for the past three weeks they have been about in twos and threes looking over the housing situation, advance agents, perhaps, of the larger flocks somewhere on the way. And the woodpecker, was he just a woodpecker and not a downy, a hairy, a red bellied or some other kind?

Almost any day in winter these may be seen doing research work on our trees. The dear little downy that somehow always manages to keep the tree between you and him with an eye on you yet seemingly wholly concerned with the job in hand, is the quiet little fellow that you will feel sure is going to twist his head off in his efforts to bring forth a juicy bite from beneath a bit of bark When Mr C. Man was watching the woodpecker ten chances to one there was a brown creeper taking his circuitous route up (never down) the same tree but so nearly the color of the bark is he and so quietly does he work that one does not notice him till he gets up as far as the picking is good when he flies back down to the base and begins all over again or goes to the foot of another tree to begin. The male cardinal is truly the "cock of the walk" in birdland and "shows his colors" on all occasions, the other winter birds being clothed in black and white, browns and grays.

The little chickadee is the last word in daintiness. Watch him get a bite of something, fly up on a limb tuck it under one foot and proceed to break off tiny morsels. The tit-mouse in his Quaker garb, the song-sparrow who pours forth his canary-like song these mornings regardless of his chances for breakfast, the slate-colored juncos, those sociable little fellows always seen in droves and the beady eyed nuthatcher that works standing on his head as well as any other way, are all worthy of our acquaintance. Any one possessing good eyes and the ability to walk forth "neath the open skies and list to nature's teaching" need never know a lonesome hour.

Mr. C. Man, some morning when you have a grouch at the world in general and yourself in particular and the world seems upside down borrow some one's meadow and take a stroll and listen to the meadow-lark say, "we're here to cheer," and you will see more than a robin, two cardinals and a woodpecker.

A TRIBUNE READER.

Tribune Advertising Is an Investment—Not an Expense

Do you need money? We lend in any amount on chattels. All business strictly confidential The Coshocton County Finance Co, 109 south Sixth-st.

—The pleasure of always having fresh, neatly pressed garments, ready for instant wear, which our Dry Cleaning and Pressing service affords, is still further enchanced by the very satisfactory work which we at all times deliver, and by our prompt and reliable attention to your orders.

The Eureka Laundry Co.

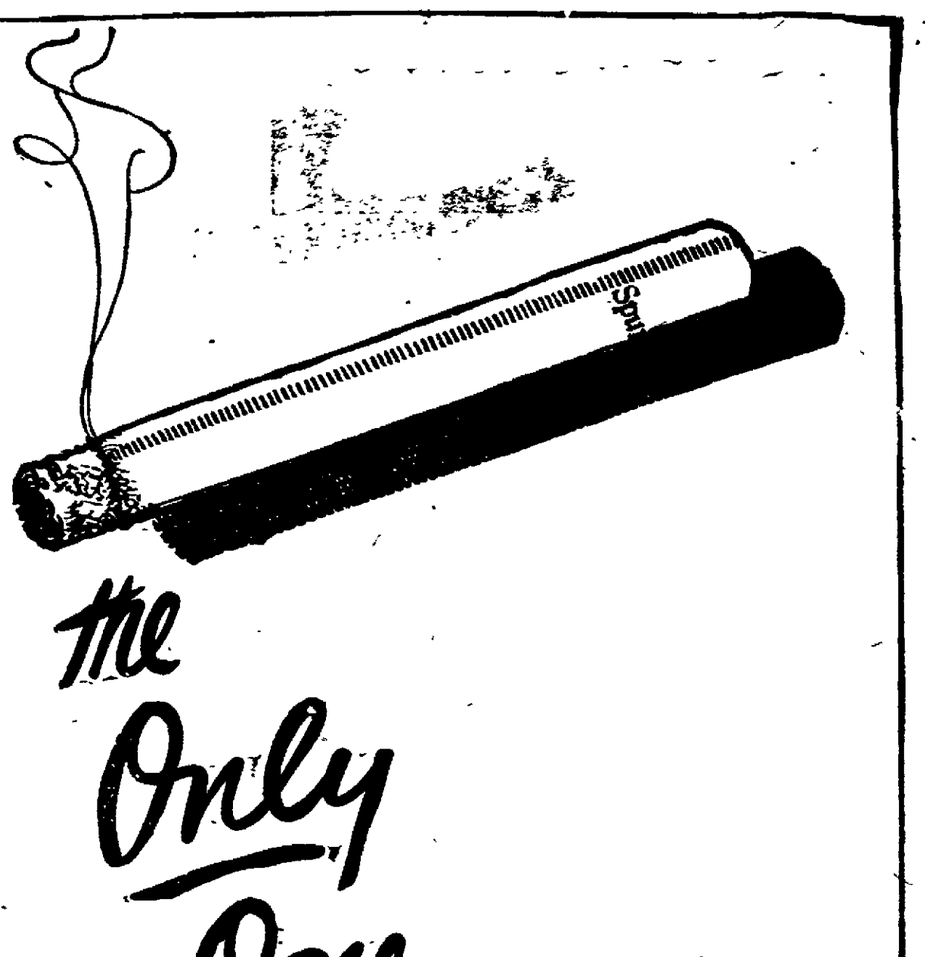

J. W. CASSINGHAM, President
GEO. W. CASSINGHAM, Vice President
C. H. MAGRUDER, Cashier

JUST A WORD

to people who have idle money not earning interest.

—This bank issues Certificates of Deposit bearing 4% Interest from date of depositing funds—thus offering not only an equitable interest rate, but assuring Safety for your funds.

—Why not have your reserve fund account with this bank?

OUR RESOURCES — — — $2,100,000.00

The Commercial National Bank

C. R. SPECKMAN, Ass't Cashier
RUDOLPH EHRICH, Ass't Cashier
WALTER J. BIEBER, Teller

STUNNING SPRING HAT MODES DAME FASHION HAS DECREED MILADY SHOULD WEAR

1 A gray canton crepe turban embroidered with silver thread and cellophone spangles 2. Hat of Chinese silk, trimmed with blue cellophone slides 3 A magnificent yellow paradise trims this simple brown straw turban 4. tan quilted linen mushroom turban with black veil smartly embroidered in front. 5. Navy blue milan straw turban, trimmed with cellophone slides and white beads

COME ON KIDS LET'S GO TO

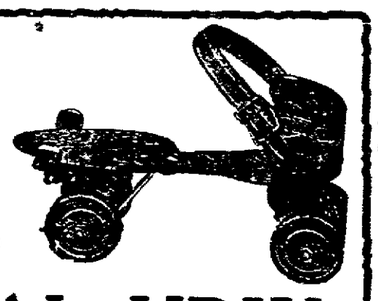

CENTRAL HDW.

And get a pair of Ball Bearing Roller Skates.

They have all kinds of repairs to keys, nuts, wheels and everything. Special this week, at $3.25

NEWSPAPER ARCHIVE® NEWSPAPER ARCHIVE®

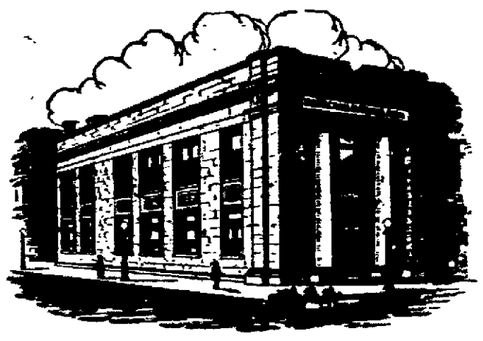

THE COST OF LIVING

Is more easily adjusted to your income by the use of a checking account. From month to month you have an exact record of all money received and paid out.

Pay By Check—Get a Receipt

The endorsement upon the back of a check is proof that the party received the amount of the check.

COSHOCTON NATIONAL BANK

FOUR PER CENT ON TIME DEPOSITS

SOCIETY

Call Phone 205

William Shepler, of Pittsburgh, Pa., spent the week end with his parents, Mr. and Mrs. Henry Shepler, 243 north Eighth-st.

Mrs. Alma Wertz, 649 Walnut-st, returned home Saturday from a two week's visit with friends in Columbus and Hebron.

Members of the Woman's Music club will entertain with a social meeting and party, Monday evening at the home of Mrs. S. M. Snyder, 327 south Fourth-st.

S. M. Snyder, 327 south Fourth-st, spent Sunday in Columbus.

Miss Lois Roberts, of Tyndal, was a guest of Miss Ruth Womer, 352 North Eighth-st, Saturday.

Merrell Sondles, 421 south Seventh-st, was in Columbus over the week end.

Miss Nana Wagers entertains at her home, 901 Chestnut-st, Tuesday evening, in compliment to Mrs. E. E. Doty, of Battle Creek, Mich.

Mr. and Mrs. George Gutting and children, Mary Ann, Joyce and Junior, 245 north Sixth-st, spent Sunday with relatives in Newark.

Mrs. Allen Bassett, of Plainfield, is spending several days at the home of her son and daughter-in-law, Mr. and Mrs. Clarence Bassett, 1240 Chestnut-st.

S. C. Brown, of Holmesville, was in the city on business, Saturday.

The Misses Mary and Bertha Andrews, of Newark, are visiting Miss Lillie Timmons, 240 south Sixth-st.

A full and complete line of Spring and Summer Hats on display at my residence in Warsaw, O. Mrs. Glenn Darling.

Mr. and Mrs. E. A. Crawford, 840 Main-st, have as their guests for a few days, Mr. and Mrs. Howard Buker, of Zanesville. Mrs. Buker will sing before the Woman's Music club, Monday evening.

Mrs. Clarence Gilmore, and son, Robert, of Dover, will return to their home Tuesday, after visiting Mr. and Mrs. Charles Young, 919 Pine-st.

Mr. and Mrs. Jack Berlin, 1440 east Orange-st, had as their guests over the week end, Mr. and Mrs. M. M. Eichenlaub, of Akron.

Mrs. W. W. Waston, of Pleasant Valley, is visiting friends in Newcomerstown for a few days.

Miss Alice Snyder, who is studying at Ohio Wesleyan, Delaware, was a guest over the week end at the home of her parents, Mr. and Mrs. S. M. Snyder, 327 south Fourth-st.

Dr. and Mrs. W. R. Davis, will entertain at dinner Tuesday evening at their home, 335 south Third-st, complimenting Mr. and Mrs. Howard Buker, of Zanesville. Covers will be laid for the guests of honor, Mr. and Mrs. Edward Crawford, Mr. and Mrs. S. M. Snyder and the host and hostess.

Mr. and Mrs. Charles Darr and daughter, Kathleen, of Roscoe, were entertained at dinner Sunday by Miss Frances Ford, Main-st.

The regular meeting of the Eastern Stars will be held Tuesday evening at 7 o'clock in the Masonic lodge rooms. There will be an initiation at this time and a social hour will be enjoyed. It is especially urgent that all members be in attendance.

Wayne Webner, of Bowerstown and Paul Webner, Pittsburgh, Pa., spent the week end with their parents, Mr. and Mrs. Ira D. Webner, 707 Locust-st.

Mr. and Mrs. Frank Graham, of Cooperdale, were guests of friends in Coshocton and rFesno, over the week end.

At a meeting of the Woman's Home and Foreign Missionary society of First Presbyterian church held Monday afternoon at the home of Mrs. Edward Frew, 301 south Third-st, officers for the coming year were elected as follows: president, Mrs. E. S Frew; first vice-president, Mrs. Theodore Agnew; second vice-president, Mrs. Kenneth Connor; recording secretary, Mrs. C. L. Denman; secretary of literature, Mrs. Ada Gault; Foreign secretary, Mrs. G. M. Gray; home treasurer, Mrs J. D. Lower; musical director, Mrs. Harry Kerlin; chairman of box committee, Mrs. W. W. Cantwell.

Mrs George King, of Hartville, arrived Saturday for a visit with her mother, Mrs. Dora Johnson, 268 south Tenth-st.

Miss Geneva Scherrer, 923 Vine-st, is visiting with relatives in Pittsburg, Pa., for several days.

The many friends of Miss Margaret Bryant, daughter of Mr. and Mrs. C. E. Bryant, 350 Hamilton-av, will be interested to kno she has been elected treasurer of the freshman class at Mt. Holyoke college, South Hadley, Mass.

Mrs. Nora Baker, of Columbus, is spending a few days with her sister, Mrs. Henry Clark, 309 Main-st.

Mrs. Ralph Wilden, 748 Elm-st, is spending the week with Mr. and Mrs. George Randolph, Route 2.

The Masonic lodge entertains with a dance, Thursday evening, in their club rooms, in the Forbes building.

Mr. and Mrs. William Thomas, of Roscoe, entertained at dinner Sunday for the pleasure of Mr. and Mrs. Fred Vensil, North Carolina. Miss Cora Hall, Ralph Holmes, Lester and Fred Hall.

Mr. and Mrs. Harold Overholt, of Plainfield, had as their guest at dinner, Sunday, Mr. and Mrs. J. A. Jennings, Mr. and Mrs. Archie Jennings, Mr. and Mrs. Earl Wells, Mr. and Mrs. Elmer Law, Mr. and Mrs. Burnett Moore, Mrs. Rachel Overholt, Mrs. Lahna Wells, Miss Mary Jennings, Cecil Law, James Moore and Kenneth Kennings.

PILES TREATED BY NON-SURGICAL METHODS

Rectal diseases oftimes develope into a Rectal Cancer. To delay treatment is dangerous. Don't continue to suffer—others have obtained absolute relief—so can you.

Send for Free Booklet on Rectal Diseases.

DR. L. M. ROSS

165½ N. High St. Columbus, Ohio.

Please mention this paper.

NATIVE BULGARIAN

HEALTH BREW

Boris Marokeff, native Bulgarian, combined 14 herbs into his famous formula.

A teaspoonful of Bulgarian Blood Tea taken steaming hot at bedtime assists nature to break up a bad cold and guard against Influenza and Pneumonia.

People over forty will find that Bulgarian Blood Tea is pure and healthful. Nature must be assisted to relieve constipation, liver, kidney and bowel trouble. Keep a box of Bulgarian Blood Tea always at hand ready for instant use to prevent sickness.

WOMAN SICK FOUR YEARS

Was Finally Made Well by Lydia E. Pinkham's Vegetable Compound

Steens, Miss.—"I was all run down and nervous with female trouble and my sides pained me so at times that I could hardly walk. I suffered for four years with it. Then I saw your advertisement in the papers and I began taking Lydia E. Pinkham's Vegetable Compound. I feel stronger and am able to do most of my housework now. I recommend your Vegetable Compound to my friends and you may use this letter if you care to do so."—Mrs. W. H. Blake, Route 1, Steens, Miss.

How many women, overworked, tired and ailing, keep up the ceaseless treadmill of their daily duties until they are afflicted with female troubles as Mrs. Blake was, and are run down, weak and nervous. But every such woman should be convinced by the many letters like hers which we are constantly publishing, proving beyond question that Lydia E. Pinkham's Vegetable Compound will overcome such troubles and restore women to normal health and strength. Letters about your health will be given careful attention and held in strict confidence if you write to Lydia E. Pinkham Medicine Co., Lynn, Mass.

Hood's Sarsaparilla

Makes Food Taste Good

Creates an appetite, aids digestion, purifies the blood, and thus relieves scrofula, catarrh, the pains and aches of rheumatism and gives strength to the whole system.

Nearly 50 years' phenomenal sales tell the story of the great merit and success of Hood's Sarsaparilla. It is just the medicine you need now. Hood's Pills help—fine cathartic.

To Cure a Cold in One Day

Take GROVE'S Laxative BROMO QUININE tablets. The genuine bears the signature of E. W. Grove. (Be sure you get BROMO.) 30c.

Results of city's grime offset by Resinol

Before retiring tonight give your face a treatment with Resinol Soap. Rub the lather well into the pores, then rinse carefully and apply Resinol Ointment to any blotches or irritations there may be. See how the gray and grimy look has disappeared. A few days of such care and you will doubtless be surprised to note how much clearer and fresher your skin looks. *You can get the Resinol products from your druggist.*

YOUR STRENGTH

Depends to a considerable extent upon the perfect alignment of the bones which compose your spinal column. I am consulted daily to know what diseases respond under Chiropractic adjustments. All activity in the body is produced and governed by nerve energy—so it is easy to see that no matter where disease may manifest in the body, there must be an abnormal activity of the nerves.

Any injury or heavy strain may cause irritation of the nerve sheath where it emits from the small openings in the spine (shown in enlarged portion in cut) that will result in contracted muscles or ligaments and before the patient realizes it the whole back is lame and he feels "all in."

Chiropractic Adjustments Remove the Cause.

READ READ READ

Coshocton, O., Feb. 15, 1920

Dr. A. B. Parrish, City:

To Whom It May Concern:

On December 22, 1920, while lifting a heavy weight I injured my back the following day was not able to move in any position without pain which developed into a severe attack of lumbago. I consulted Dr. Parrish after my first adjustment I received some relief and could move without constant pain—two weeks' adjustments and I resumed my work entirely relieved. My confidence in the merits of Chiropractic adjustments prompt me to say let nothing keep you from investigating Chiropractic thoroughly satisfy yourself as I have of its remarkable good in giving results

Mrs. James T. Clark,
562 Cambridge-st, City.

CONSULTATION FREE

A. B. PARRISH

Chiropractor

Graduate The Palmer School of Chiropractic

"Chiropractic Fountain Head"

Over Home Building & Loan Co.

PHONE 1611

"The Store Where Everybody Shops"

The McKeown-Settle Co.

February Specials

For Shrewd Shoppers

OUTINGS AT 19c

Twenty-seven inch light and dark outings superb quality choice patterns and an extra special value at, the yard.....19c

OUTINGS, PLAIN WHITE, 12½ to 29c Yd.

See our extra special white outing extraordinary value, in fact the greatest for years; special sale price, the yard.....15c

GINGHAM SPECIAL, YD. 29c

A real value, 32 inches wide in stripes, checks, plaids and also plain colors. A wonderful value. Buy what you want at, the yard..29c

GINGHAMS AT 25c

Our entire stock of 27 inch spring ginghams, beautiful patterns and colorings. Your selection, the yard.....25c

COVERALL APRONS AT 98c

More of those dark roomy well made aprons and an extraordinary value at 98c

MEN'S HALF HOSE, 5 PRS. FOR $1.00

A good lisle half hose, black only, an extraordinary value bought to sell at 25c the pair; during this sale we will sell five pairs for $1.00; sizes 10 to 11½. Supply your wants now at this price which is less than cost of manufacture.

BATH TOWELS AT 75c

The greatest value for four years; extra heavy and a real bath towel special at 75c

CURTAIN SCRIMS AT 15c

One lot scrims, plain white and also colored borders; our regular 29c goods. See these in the drapery department on second floor. While they last, the yard 15c

PERCALES AT 25c

Our regular good grade, 36 inches wide, in light or dark patterns, the yard 25c

These extra specials are good as long as the quantity lasts. Supply your needs here and save the difference.

The McKeown-Settle Co.

"The Store Where Everybody Shops"

Washington Birthday Specials

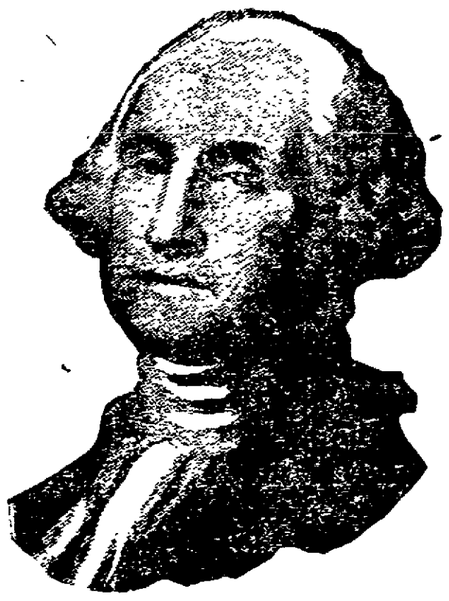

Men's Wool Suits, at— $14.95

Ladies' Tricolette Waists, Special at— $1.69

Ladies' Dress Shoes, Special at— $3.98

Ladies' Spring Suits, in Serge and Tricotine, at— $12.95

Men's Overcoats, Extra Special, at— $9.95

Boys' Dress Shoes, Special at— $2.48

Muslin, 36 in. wide, per yard— 12c

Ladies' Spring Dresses in Taffeta and Satin, at— $8.95

Misses' Dress Shoes, Special at— $1.89

Men's Hats, a Big Selection, at— 98c

Men's Dress Shoes, Special at— $3.69

Ladies' Spring Dresses in Serge and Tricotine, at— $8.95

Minces Under Selling Store

WE SELL IT FOR LESS

PARK HOTEL BLDG. COSHOCTON, OHIO.

Y. W. C. A. NEWS

By MISS MARNO HAY

Of course you will want to kno all about the federation banquet enjoyed Friday evening in First Baptist church. First o fall there was a delicious dinner (guess theq kno our failing,) then Miss Helen Brown, president of the local association gave a short address of welcome. Miss Audrey Mizer acted as temporary chairman until officers for the Blue Triangle were installed by Mrs. Hugh Hay. Miss Ona Northup, vice president, presided in the absence of Mrs. Mae Case who was attending the mid-winter council of the field federation of the Young Woman's Christian Association at Dayton. Mrs. Grace Wise read the constitution which was approved and adopted at this time.

Miss E. Alberta Brenner, secretary of the Warren Y., gave a splendid talk along the industrial line to the girls. Miss Jean Holly, associate secretary of the Y. W. at Lancaster, was our guest at the affair.

Maybe you aren't acquainted with our new officer of the Blue Triangle, so for your benefit here are the names:

President, Mrs. Mae Case.
Vice-president, Miss Ona Northup
Secretary, Miss Lulu Layman.
Treasurer, Miss Ethel Lepley.

President of the various clubs are, Rousers, Madeline Schaeffler, Laf-O-Lots; Mary Stewart, Many-Ha-Has, Hazel McEvaney, Be-Squares, Isabelle Morrison. The council from the different clubs are Many-Ha-Ha, Althea Cox and Mabel Powelson; Rousers, Mayme Mulett and Anna McCabe; Be-Squares, Alvira Goovers and Delora Fowler; Laf-O-Lots, Irma Wilcox and Helen Merrill.

Girls in the Baltic Sea region of Russia where war conditions still prevail will soon be talking Russian with secretaries from the American Y. W. C. A., three of whom sail this month for Reval, Russia, to establish centers for the girls of that district. One of these young women has specialized in recreation, another in club work with industrial girls and another in gymnastics and athletics so that the trio is equipped to handle a varied program of activities for the Russian girls. Small grops of girls in Russia have held together since the early war days when the American Y. W. C. A. first started clubs in that country and it is only now that the work, so long postponed, can be reopened in some sections. Twenty other Y. W. C. A. secretaries are sailing in January and February to carry on various kinds of work among the women and girls in South America, the Near East, Czecho-Slovakia, Poland, China, Japan and India.

Members of the Kolah club will enjoy a party in the association rooms from 7 till 10 o'clock. This will be a valentine and Washington birthday party and heaps of fun, laughter and good time is in store for you so don't miss this nice party, all freshman girls are invited.

Thursday evening beginning at 7 o'clock and lasting one hour, the Bible Study class will commence the study of the Life of Poul. This will be unusually instructing as well as intensely interesting so please make your plans to attend.

The first birthday party of the Young Woman's Christian Association which was to have been held Tuesday afternoon and evening, has been postponed until Thursday. Keep the date in mind and attend our informal reception and tea.

This is one time that the men are invited to share our party and feel perfectly at home.

Laf-O-Lots will meet Wednesday evening at 7:30 o'clock. Please come if at all possible for we are counting on you. Perhaps you have forgotten that we are going back to our second childhood that evening, so come dressed accordingly. "Kid" parties are always full of fun and good times, so enjoy the evening with the other children.

COLUMBUS, Feb. 19.—A bill providing for single registration of Ohio voters is ready for introduction in the legislature Monday.

Everybody reads Tribune Class Ads.

PROMINENT NEW YORK MAN PRAISES TANLAC

John F. Hyatt, of Albany, N. Y., Is Relieved of Severe Attack of Rheumatism of Many Years' Standing

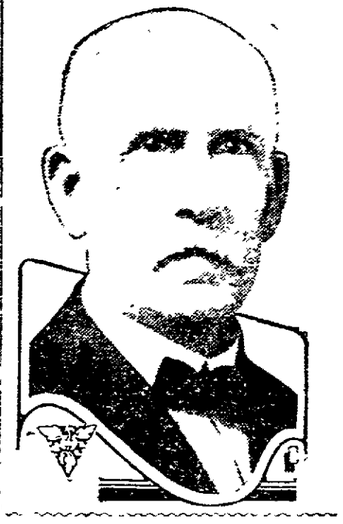

"I am now seventy-two years old and am just getting rid of fifteen-year case of rheumatism that had me so crippled up I could not walk," said John F. Hyatt, 227 Pearl St., Albany, N. Y., in relating his remarkable experience with Tanlac, recently. Mr. Hyatt was chairman of the committee in charge of building the Albany County Courthouse and was four times elected a member of the County Board of Supervisors. At present Mr. Hyatt is Assistant Superintendent of the Albany County Courthouse, with offices in the building.

"I don't believe," he continued, "anybody could have rheumatism any worse than I did, and my case was of such long standing I didn't expect to ever get over it. I was unable to walk except for a short distance, supported with a cane, and even then the pains struck me every time I took a step. My legs, hips and ankles hurt something awful and my joints were stiff and achey. I couldn't cross my legs without having to lift it up with my hands, and to turn over in bed, why, the pains nearly killed me.

"My appetite was gone and the sight of food nauseated me. My stomach was out of order, and I had a sluggish, heavy feeling all the time. I was weak, off in weight and discouraged so hat it looked like I might as well quit trying to ever get well.

"I had no idea Tanlac would relieve my rheumatism when I began taking it last spring. I took it because I saw where it would give a fellow an appetite. Well, sir, I was the most surprised I ever was in my life when the rheumatic pains began to ease up. I took seven bottles in all, and, it's a fact, I didn't have an ache about me, was eating fine and simply felt like I had been made over again.

"I have been in the best of health ever since with only a light twinge of rheumatism at intervals. I do not need my cane now, but as I had been unable to walk without it for several years, I got into the habit of carrying it and so still take it along. I am enjoying life and health once more and can conscientiously recommend Tanlac as the greatest medicine I have ever run across in all my experience."

Tanlac is sold in Coshocton by Siegrist & Williams and in Warsaw by Warsaw.

THE LIGHT IN THE CLEARING

A TALE OF THE NORTH COUNTRY IN THE TIME OF SILAS WRIGHT

By

IRVING BACHELLER

AUTHOR OF
EBEN HOLDEN, D'RI AND I, DARREL OF THE BLESSED ISLES, KEEPING UP WITH LIZZIE, ETC., ETC

COPYRIGHT BOBBS-MERRILL COMPANY, BOBBS-MERRILL

SYNOPSIS.

CHAPTER I—Barton Baynes, orphan, is taken to live with his uncle, Peabody Baynes, and his Aunt Deel on a farm on Rattleroad in a neighborhood called Lickkysplit, about the year 1826. Barton meets Sally Dunkelberg, about his own age, but socially of a class above the Baynesses, and is fascinated by the pretty face and fine clothes.

CHAPTER II—Barton meets Roving Kate, known in the neighborhood as the "Silent Woman." Amos Grimshaw, young son of the richest man in the township, is a visitor at the Baynes home, and Roving Kate tells the fortunes of the two boys, predicting a bright future for Barton and death on the gallows for Amos. Reproved for an act of boyish mischief Barton runs away, intending to make his home with the Dunkelbergs. He reaches the village of Canton and falls into a sleep of exhaustion on a porch. There he is found by Silas Wright, Jr., prominent man in public affairs, who, knowing Peabody Baynes, takes Barton home after buying him new clothes.

CHAPTER III—Barton and his uncle and aunt visit Canton and hear Silas Wright read a sermon.

CHAPTER IV—Silas Wright evinces much interest in Barton, and sends a box of books and magazines to the Baynes home. The election of Silas Wright to the United States senate is announced.

CHAPTER V—When Barton is twelve years old he becomes aware of the existence of a wonderful and mysterious power known as "Money," and learns how, through his possession of that wonderful thing Grimshaw is the most powerful and greatly dreaded man in the community, most of the settlers being in his debt. After a visit to the Baynes home Mr. Wright leaves a note in a sealed envelope, which Barton is to read on the first night when he leaves home to attend school.

CHAPTER VI—Barton is asked to drive a load to mill, arrives safely, but in a snowstorm, unable to see the road, the horses get into the ditch and a wheel of the wagon is broken. Uncle Peabody manages to get together enough to satisfy Grimshaw and obtain an extension.

CHAPTER VII—Now in his sixteenth year Barton accompanies "Mr. Purvis," the hired man, to the postoffice at Canton. On the way they meet a rider, and the three journey together. They are held up by a man with a gun, who makes the highwayman's demand of "Your money or your life." Purvis runs away, while the stranger draws a pistol, but before he can use it the robber shoots and kills him. Barton's horse throws him and runs away. As the murderer bends over the stranger Barton throws a stone which he observes wounds the thief, who makes off at once, but not until Barton had noted that his gun stock was broken in a peculiar manner. Search of the neighborhood for the robber is unavailing and the stranger is buried.

CHAPTER VIII—Barton leaves home to attend Michael Hacket's school. Amos Grimshaw is arrested charged with the murder of the stranger.

CHAPTER IX—Grimshaw seeks to bribe Barton to be silent about his wounding the murderer of the man killed on the road. The offer is spurned.

CHAPTER X—Emissaries of Ben Grimshaw seek to kidnap Barton, or do worse. He is warned by "Silent Kate," and escapes.

CHAPTER XI—Uncle Peabody, Aunt Deel and the neighbors celebrated Christmas. "Old Kate" is one of the party.

CHAPTER XII—Barton and Sally Dunkelberg formally pledge their troth.

CHAPTER XIII—Old Kate's silent but unrelenting pursuit of Old Ben Grimshaw has its effect, and goaded beyond endurance, Grimshaw dies as the "Silent Woman" points at him.

CHAPTER XIV—Barton gets a letter from "Roving Kate" which pearters 'im I-mouse's' although at the time he doesn't understand it.

CHAPTER XV—Barton moves from boyhood into manhood, and chooses his o' a road.

CHAPTER XVI—He meets the mother of Silas Wright and learns the story of Kate Fullerton, "Wandering Kate."

CHAPTER XVII—Into a long way Barton sees and with the seasoner gets an insight into the real things of life.

"So there's the trail ye travel, my boy. It's the one that keeps away. Don't let him think ye've anything up the sleeve o' yer mind. Ah, my lad, I know the heart o' youth! Ye'd like to be puttin' yer arms around her—wouldn't ye, now? Sure, there's time enough! Ye're in the old treadmill o' God—the both o' ye! Ye're bein' weighed an' tried for the great prize. It's not pleasant, but it's better so. Go on, now, an' do yer best an' whatever comes take it like a man."

A little silence followed. He broke it with these words:

"Ye're done with that business in Cobleskill, an' I'm glad. Ye didn't know ye were bein' tried there—did ye? Ye've stood it like a man. What will ye be doin' now?"

"I'd like to go to Washington with the senator."

He laughed heartily.

"I was hopin' ye'd say that," he went on. "Well, boy, I think it can be arranged. I'll see the senator as soon as ever he comes an' I believe he'll be glad to know o' yer wishes. I think he's been hopin', like, that ye would propose it. Go up to the farm and spend a happy month or two with yer aunt an' uncle. It'll do ye good. Ye've been growin' plump down there. Go an' melt it off in the fields."

A little more talk and we were off to bed with our candles.

Next morning I went down into the main street of the village before leaving for home. I wanted to see how it looked and, to be quite frank, I wanted some of the people of Canton to see how I looked, for my clothes were of the best cloth and cut in the latest fashion. Many stopped me and shook my hand—men and women who had never noticed me before, but there was a quality in their smiles that I didn't quite enjoy. I know now that they thought me a little too grand on the outside. What a stern-souled lot those Yankees were! "All ain't gold that glitters." How often I had heard that version of the old motto!

"Why, you look like the senator when he is just gittin' home from the capital," said Mr. Jenison.

They were not yet willing to take me at the par of my appearance.

I met Betsy Price—one of my schoolmates—on the street. She was very cordial and told me that the Dunkelbergs had gone to Saratoga.

"I got a letter from Sally this morning," Betsy went on. "She said that young Mr. Latour was at the same hotel and that he and her father were good friends."

I wonder if she really enjoyed sticking this thorn into my flesh—a thorn which made it difficult for me to follow the advice of the schoolmaster and [illegible] the little peace I might have enjoyed. My faith in Sally wavered up and down until it settled at its wonted level and reassured me.

It was a perfect summer morning and I enjoyed my walk over the familiar road and up into the hill country. The birds seemed to sing a welcome to me. Men and boys I had known waved their hats in the hayfields and looked at me. There are few pleasures in this world like that of a boy going home after a long absence.

M[illegible] heart fell when I saw the [illegible] waiting for me with a [illegible] down the road. Now [illegible] having broken-

grabbed my satchel. Dressed like a statesman an' bigger'n a bullmoose. I can't 'rastle with you no more. But, say, I'll run ye a race. I can beat ye an' carry the satchel, too."

We ran pell-mell up the lane to the steps like a pair of children.

Aunt Deel did not speak. She just put her arms around me and laid her dear old head upon my breast. Uncle Peabody turned away. Then what a silence! Off in the edge of the woodland I heard the fairy flute of a woodthrush.

"Purvis, you drive that load on the floor an' put up the hosses." Uncle Peabody shouted in a moment. "If you don't like it you can hire 'nother man. I won't do no more till after dinner. This slave business is played out."

"All right," Purvis answered.

"You bet it's all right. I'm for abolition an' I've stood your domineerin', nigger-driver ways long enough for one mornin'. If you don't like it you can look for another man."

Aunt Deel and I began to laugh at his good-natured, make-believe scolding of Uncle Peabody and the emotional strain was over. They led me into the house, where a delightful surprise awaited me, for the rooms had been decorated with balsam boughs and sweet ferns. A glowing mass of violets, framed in moss, occupied the center of the table. The house was filled with the odors of the forest, which, as they knew, were dear to me. I had written that they might expect me some time before noon, but I begged them not to meet me in Canton, as I wished to walk home after a long ride. So they were ready for me.

I remember how they felt the cloth on my back and how proudly they surveyed it.

"Wouldn't buy them goods 'round these parts," said Uncle Peabody. "Don' nothin' like 'em—no, sir."

"Feels a leetle bit like the butternut trousers," said Aunt Deel as she felt my coat.

"Ayes, but them butternut trousers ain't what they used to be when they was young and limber," Uncle Peabody remarked. "Seems so they was gettin' kind o' wrinkled an' baldheaded-like, 'specially where I set down."

"Ayes! Wal I guess a man can't grow old without his pants growin' old, too—ayes!" said Aunt Deel.

"If yer legs are in 'em ev'ry Sunday they ketch it of ye," my uncle answered. "Long sermons are hard on pants, seems to me."

"An' the longer the legs the harder the sermons—in them little seats over 't the schoolhouse—ayes!" Aunt Deel added by way of justifying his complaint. "There wouldn't be so much wear in a ten-mile walk—no!"

The chicken pie was baking and the strawberries were ready for the shortcake.

"I've been wallerin' since the dew was off gittin' them berries an' vi'lets—ayes!" said Aunt Deel, now busy with her work at the stove.

"Aunt, you look as young as ever," I remarked.

She slapped my arm and said with mock severity:

"Stop that! W'y! You know better—ayes!"

How vigorously she stirred the fire then.

"I can't return the compliment—my soul! how you're changed—ayes!" she remarked.

"I hope you ain't fit no more, Bart. I can't bear to think o' you flyin' at folks an' poundin' of 'em. Don't seem right—no, it don't!"

"Why, Aunt Deel, what in the world do you mean?" I asked.

"It's Purvis' brain that does the poundin', I guess," said my uncle. "It's kind o' got the habit. It's a reg'lar beetle brain. To hear him talk ye'd think he an' you could clean out the hull Mexican nation—barrin' accidents. Why, anybody would suppose that yer enemies go to climbin' trees as soon as they see ye comin' an' that you pull the trees up by the roots to git at 'em."

"A certain amount of such deviltry is necessary to the comfort of Mr. Purvis," I remarked. "If there is nobody else to take the responsibility for it he assumes it himself. His imagination has an intense craving for blood and violence. It's that type of American who, egged on by the slave power, is hurrying us into trouble with Mexico."

Purvis came in presently with a look in his face which betrayed his knowledge of the fact that all the cobwebs spun by his fancy were now to be brushed away. Still he enjoyed them while they lasted and there was a kind of tacit claim in his manner that they were subjects regarding which no honest man could be expected to tell the truth.

As we ate our dinner they told me that an escaped slave had come into a neighboring county and excited the people with stories of the auction block and of negroes driven like yoked oxen on plantations in South Carolina, whence he had escaped on a steamboat.

"I b'lieve I'm goin' to vote for abolition," said Uncle Peabody. "I wonder what Sile Wright will say to that."

"He'll probably advise against it; the time isn't ripe for so great a change," was my answer. "He thinks that the whole matter should be left to the glacial action of time's forces."

Indeed I had spoken the view of the sounder men of the North. The subject filled them with dread alarm. But the attitude of Uncle Peabody was significant. The sentiment in favor of a change was growing. It was now to be reckoned with, for the abolition party was said to hold the balance of power in New York and New England and was behaving itself like a bull in a china shop.

After dinner I tried to put on some of my old clothes, but found that my nakedness had so expanded that they would not cover it, so I hitched my white mare on the spring wagon and drove to the village for my trunk.

Every week day after that I worked in the fields until the senator arrived in Canton about the middle of August. On one of those happy days I received a letter from old Kate, dated, to my surprise, in Saratoga. It said:

(To Be Continued)

"Thunder an' Lightnin'! How You've Raised the Roof!"

PAIN GONE! RUB SORE, RHEUMATIC ACHING JOINTS

Rub Pain Away With a Small Trial Bottle of Old "St. Jacobs Oil."

Stop "dosing" rheumatism. It's pain only; not one case in fifty requires internal treatment. Rub soothing, penetrating "St. Jacob's Liniment" right on the "tender spot," and by the time you say Jack Robinson—out comes the rheumatic pain and distress. "St. Jacob's Liniment" conquers pain. It is a harmless rheumatism liniment which never disappoints and doesn't burn the skin. It takes pain, soreness and stiffness from aching joints, muscles and bones, stops sciatica, lumbago, backache, neuralgia and reduces swelling.

Limber up! Get a small trial bottle of old time, honest "St. Jacobs Liniment" from any drug store, and in a moment you'll be free from pains, aches and stiffness. Don't suffer! Rub rheumatism away.

chief went to her eyes. Uncle Peabody came down the standard off his land and walked toward me.

"Say, stranger, have you seen anything of a feller by the name o' Bart Baynes?" he demanded.

"Have you?" I asked.

"No, sir, I ain't. Gosh a'mighty! Say! what have ye done with that boy of our'n?"

"What have you done to our house?" I asked again.

"Built on an addition."

"That's what I've done to your boy," I answered.

"Thunder an' lightnin'! How you've raised the roof!" he exclaimed as he

PERCHED ON A HIGH STOOL IN AN OFFICE

Many a Brain is Trying to Work With Weak, Thin Blood

More Rich, Red Blood Needed

Pepto-Mangan Gives You the Health To Tackle Your Daily Work With Vigor

If you sit at a desk all day in an office, whether you are perched on a high stool or seated in an upholstered chair, your body is inactive. You can't get much fresh air and outdoor exercise. Your blood becomes poor. You look pale and feel weak.

The great tonic, Pepto-Mangan, is what you need for awhile. It makes rich, red blood. It restores your vital energy. Your color comes back.

When your blood is good, full of red corpuscles, you are better able to resist disease. You go about your daily work with the optimism of good health.

Try Pepto-Mangan and notice how you improve.

Pepto-Mangan is sold in both liquid and tablet form. Take either kind you prefer. Both have the same medicinal value. But be sure you get the genuine Pepto-Mangan—"Gude's." The full name "Gude's Pepto-Mangan" should be on the package. Advertisement.

6th St. Theatre

"CHEER UP MABEL"

TONIGHT

If local playgoers enjoy lilting melodies and fascinating musical numbers interpreted by vocal artists of stellar rank, a very unusual treat is said to be in store for them when "Cheer Up Mabel" the new musical play is presented at Sixth Street theatre tonight.

Among the most notable musical gems are: "Cheer Up Mabel," "Hold Me," "Old Fashioned Garden," "Land of Nile," "Koolen Off," "Huddle Me Alone," "Island of Dreams," "My Cupie," "Why Baby." In addition to the vocal numbers there are several fascinating dance numbers interpreted by the most noted dancers of the present time, besides ensemble numbers for the youthful, agile chorus of charming "Mabel" girls.

One of the features of the performance is the "Jeweled Illuminated Flirtation Runway" extending from the stage to and over the orchestra seats in the auditorium.

"NIGHTIE NIGHT."

"Nightie Night," the play that kept New York and Chicago laughing for over a year, will be presented at the 6th-st. Theatre Tuesday night, February 22, as a gala holida yattraction.

This snappy comedy, which is under the personal direction of Selwyn and Adolph Klauber, who has long been associated with the Selwyns in their numerous successes, is breaking all box-office records since leaving New York. In many of the cities played, the theatres have been sold out completely before the company arrived in town, for the play is one continuous laugh from the start to the finish, and in each town there are many who have awaited the announcement of the play date with the liveliest anticipation. The attraction comes here with the original New York settings and the cast of artists who made such a hit in their respective roles.

A brief outline of the story will serve to give a clue to the numerous complications in this side-splitting comedy, but it is impossible to tell the whole story in a few words without spoiling the fun and excitement for the prospective playgoer. Billy Moffat unexpectedly meets an old flame, Trixie Lorraine, in the diner of a Pullman car, is seen there by his teasing sister, but neglects to tell his adoring wife of the chance encounter, though his wife is jealous of Trixie who is now married to an old friend of Billy. The authors, Martha M. Stanley and Adelaide Matthews, have placed their characters in some of the most uproariously funny situations, and then with exquisite skill gracefully get the mout of their difficulties. Seats Monday. Mail orders now.

MYSTIC THEATRE

—Monday, Tuesday and Wednesday—

—12—People—12—

RUBE FIELKERSON WITH HIS FOLLIES OF 1921

Special Scenery and Bills. A Real Harmony Trio. It Is A Real One.

TONIGHT—"ALL ABOARD"

Lots Of Fun, Music And Pep.

—Admission—

Children 25c, Adults 40c—Tax Included.

COLDS of head or chest are more easily treated externally with—

VICKS VAPORUB

Over 17 Million Jars Used Yearly

A GREAT BOON

There are many mothers, nervous and rundown in vitality, to whom.

Scott's Emulsion

would be a great boon. It's the very genius of Scott's Emulsion to build strength.

Scott & Bowne, Bloomfield, N. J.

—ALSO MAKERS OF—

KI-MOIDS

(Tablets or Granules)

FOR INDIGESTION

20-15sk

FUN FOR WOMEN TO DIAMOND DYE

Buy "Diamond Dyes," no other kind, then perfect results are guaranteed. Each package of "Diamond Dyes" contains simple directions to diamond-dye worn, shabby skirts, waists, dresses, coats, gloves, stockings, sweaters, draperies, coverings, everything, whether wool, silk, linen, cotton or mixed goods, new rich fadeless colors. Druggist has Color Card.

NOTICE EX-SERVICE MEN!

All interested in athletics, meet Thursday evening at Central High School at 8:30.

COME!

ASPIRIN

Name "Bayer" on Genuine

Take Aspirin only as told in each package of genuine Bayer Tablets of Aspirin. Then you will be following the directions and dosage worked out by physicians during 21 years, and proved safe by millions. Take no chances with substitutes. If you see the Bayer Cross on tablets, you can take them without fear for Colds, Headache, Neuralgia, Rheumatism, Earache, Toothache, Lumbago and for Pain. Handy tin boxes of twelve tablets cost few cents. Druggists also sell larger packages. Aspirin is the trade mark of Bayer Manufacture of Monoaceticacidester of Salicylicacid.

If Mothers Only Knew

During these days how many children are complaining of headache, feverishness, stomach troubles and irregular bowels. If mothers only knew what Mother Gray's Sweet Powders would do for their children no family would ever be without them. These powders are so easy and pleasant to take and so effective in their action that mothers who once use them always tell other mothers about them. Sold by druggists everywhere.

City Market

Veal and Pork, ground, lb.	25c
Fresh Pork Sausage, lb.	16c
Pickled Pork, boneless, lb.	22c
Navy Beans, lb.	6c
Lily Oleomargarine, lb.	25c
Fancy Mackerel, each	15c

YELLOW FRONT

Cor Sixth and Main-Sts.

RED PEPPER HEAT QUICKEST RELIEF FROM RHEUMATISM

Concentrated Heat Penetrates—Brings Quickest Relief Known

[illegible]

Central Grocery
SELBY BUILDING

Churngold Oleomargarine, lb.	38c
Purity Nut Oleomargarine, lb.	32c
Large Mothers' Oats, pkg.	29c
Mother's Aluminum Oats, pkg.	34c
Salted Peanuts, ½ lb.	10c

New System Central Grocery Co.
SELBY BLDG.

Drive Off Colds

FATHER JOHN'S MEDICINE

GIVES STRENGTH

[illegible]

SAGE TEA DANDY TO DARKEN HAIR

Its Grandmother's Recipe to Bring Back Color and Lustre to Hair

[illegible] Wyeth's Sage and Sulphur Compound at any [illegible] of bottles of this old fashioned Sage Tea Recipe, improved by the addition of other ingredients, are [illegible] a well-known druggist. It [illegible] darkens the hair so [illegible] that no one can tell it has been applied.

These [illegible] hairs turning gray or becoming faded will have a surprise awaiting them because after one or two applications the gray hair vanishes and your locks become luxuriantly dark and beautiful.

This is the age of youth. Gray-haired, unattractive folks aren't wanted around, so get busy with Wyeth's Sage and Sulphur Compound tonight and you'll be delighted with your dark, handsome hair and your youthful appearance within a few days.

To Cure a Cold in One Day

Take Grove's LAXATIVE BROMO QUININE tablets. The genuine bears the signature of E. W. Grove. 30c.

CONFESSES MURDER IN BLACKHAND ALTERCATION

NEW YORK, Feb. 21.—Just as Detective Petrizzo of the Italian squad was entering police headquarters today a man rushed up to him and shoved a loaded revolver into his hand saying:

"Take this. I killed a man about three months ago and I am afraid I will kill myself."

The man said his name was Domenico Belmiterni aged 56 and that he had shot and killed Samuel Souter, during a black hand dispute near Smithtown, Long Island.

"CASCARETS" FOR CONSTIPATION

Just think! A pleasant, harmless Cascaret works while you sleep and has your liver active, head clear, stomach sweet and bowels moving as regular as a clock by morning. No griping or inconvenience. 10, 25 or 50 cent boxes. Children love this candy cathartic too.

CATARRH DISFIGURES—CLEAR IT UP

Mouth breathing and bad breath caused by catarrh have an injurious effect not only on good health, but good looks as well. Clear up catarrhal congestions immediately with the penetrating odor of northern pines contained in Mayr's Pine Needle Balm. This ideal preparation cleanses the nasal passages of the excessive mucous and promotes normal breathing. Mayr's Pine Needle Balm is likewise effective in clearing up quickly colds in the head, nose and throat. Free trial by writing George H. Mayr, 219 W. Austin Ave., Chicago. Sold in two sizes, 30c and 60c tubes, by The Wimmer-Arnold Drug Co. and druggists everywhere.

Cuticura Soap SHAVES Without Mug

Cuticura Soap is the favorite for safety razor shaving.

THREAD-RUBBER Willard INSULATION

How We Help

This is the way we line it up:

First—Service

Second—Advice

Third—Battery Sales

"Service" *is*, and always will be, our job 365 days in the year, but we're on the job anytime to show you a Still Better Willard Battery with Threaded Rubber Insulation—the kind selected by 152 manufacturers of passenger cars and motor trucks.

GUY R. TARNEY

236 MAIN STREET

Phone 957.

THREAD-RUBBER Willard INSULATION

NEWSPAPER ARCHIVE®

THE COSHOCTON TRIBUNE AND TIMES-AGE

CLASSIFIED ADVERTISING

Rates Effective Feb, 1st, 1920

CASH WITH ORDER

Minimum charge 25 cents for 25 words or less, two insertions. Additional words one cent each. The same advertisement in display type double the above.

LOST AND FOUND

LOST — Sunday afternoon, bracelet watch; initials on back; probably on Walnut-st between Park-av and Third-st; reward for return to Tribune office.

LOST—Lady's black shoes, Saturday, between Ransom's and Page & Lorenz; wrapped in Minces' paper. Reward if left at 748 Elm-st. Mrs. Ralph Wilden.

MALE HELP WANTED

AGENTS

Selling Forkola, house to house make $50 to $75 a week. Write the Bacorn Company, Elmira, N. Y.

AUTOMOBILES AND ACCESSORIES

FOR SALE OR TRADE—Overland 83-B model; in first class condition; paint good; new one-man top, curtains open with doors; 33x4 detachable rims, two extras; three new tires; will sell cheap or will take in small car on trade; the car I have is too large for my business. R. W. Case, Mgr. Singer Sewing Machine Co., 117 south Sixth-st.

FOR SALE—Overland touring car, model 75-B, in good condition. Inquire 1336 east Chestnut-st.

FOR RENT—Space for an automobile; electric lights; cement drive. 211 south Fifth-st.

FOR YOUR TAXI SERVICE call Chaney Sales Co. day or night. Phone 747.

FOR SALE—One Ford touring car in excellent condition. Inquire 918 South Lawn-av, C. E. Bales.

FOR SALE — Tires; buy now before the rush is on and tires advance; 30x3, $6.90; 34x4, $12.40; all sizes. Master Production Corporation, located with Singer Sewing Machine Co., 117 south Sixth-st, R. W. Case, Mgr., phone 43.

WANTED—TO BUY OR RENT

WANTED. TO BUY—Baby crib; also one furnished room for rent. Inquire 149 north Fifteenth st or call 118-C. James Knoff.

WANTED—Farm; will consider farm from 20 to 100 acres; would like enough coal for home use; give full information and lowest cash price in first letter. P. P. Breman, Coshocton, Ohio.

WANTED. TO RENT — Storeroom; must have shelving and be ready for occupancy; what have you to offer? Only locations in Coshocton-co wanted; give location and price. F. V., care Tribune.

SPECIAL NOTICES

Marietta Paint & Color Co.'s products are guaranteed to cover and wear; we figure your job with or without the work. Call or write L. F. Alexander, Plainfield, O.

MEN—Learn barber trade; wonderful demand and wages; positions waiting; write today. Moler Barber College, 341 west Fifth-st, Cincinnati, O.

FOR SALE—Awnings are lower in price and factories are being crowded with orders; let me book your orders now and deliver them in seasonable time. Call me for estimates on awnings and porch curtains, phone 583-B. I. C. Dickerson.

WANTED—Everyone to know we roast coffee daily. Try a pound and see the difference. We also roast Jumbo peanuts every day. Coshocton Grocery.

NOTICE

We are so frequently asked the question which is the best breed of chickens to lay: to help those in doubt, will say, there is no best breed as layers, it is more a matter of strains than breeds; for instance our strain of Barred Plymouth Rocks has been bred for high egg production for the past 20 years; this is the secret to getting lots of eggs, proper breeding and culling; we are now booking future orders for hatching eggs at $1.50 per setting. Lance Hall, Route 6, Coshocton, O., phone 2133-6.

FORTUNES being made in successful speculation; let us explain our system free; markets active; act quickly. 595 Dwight bldg, Merchants Brokerage Co. Kansas City, Mo.

NOTICE—One dollar for 15 eggs from standard bred single comb Rhode Island Reds and large improved single comb White Leghorns. Wm. Hartsock, 324 north Fifth-st.

Tribune Advertising is an Investment—Not an Expense

ABEL COAL CO.

Retailer and Shipper of High Grade Coshocton Coal

FOR SALE OR RENT

TWO CHANCES TO BUY

This farm of 60 acres, located in the Bowman community; early new four room dwelling; other buildings fair; fruit, and only ask $2300; will exchange for Coshocton property. McConnell & Karr, agents.

FOR SALE—Six room house, on south Sixth-st; in fair repair; good lot; priced to sell to settle estate. See Robert Kestler at B. Worth Ricketts hardware store.

FARM FOR RENT

I have 150 acre farm 1½ miles south of New Moscow for rent. Inquire L. L. Wright, Trinway, O.

HOUSE BARGAIN

Nine room house, furnace heated, good dater, basement under all the house; located a little over one mile east of West Lafayette, Ohio, on main road on 100 ft. by 150 ft. plot of ground; price $2200. See

R. A. McClure & Son, West Lafayette, Ohio

FOR SALE—Five room house, bath, electricity, basement, cellar and furnace and big lot; cheap for quick sale; location boulevards. Phone 1350-B.

FOR SALE—One new house, just completed, seven rooms; hardwood finish; modern. Inquire 143 south Second-st, city.

FOR SALE—Seven room house at West Lafayette, O., four doors east of school building on Main-st. Address Box 273, West Lafayette, O.

FOR SALE—Six room house; electricity, bath, water in house, cement cellar; also calf for sale. See Maro M. Porter, Blvd. Add., Route 8, Coshocton, O.

FOR SALE

Forty acres of good land, good six-room house, newly painted and papered, good barn, good drinking water; plenty of fruit; located about ½ to ½ mile off of paved road between West Lafayette, Ohio, and Coshocton, Ohio; come and let us show you this little farm and see if it will not please you.

R. A. McClure & Son, West Lafayette, Ohio

FOR RENT—Furnished rooms for light housekeeping. 1337 east Chestnut-st, phone 1109.

FOR SALE—Four room house, on Wilson-av, near Vine; gas and water; house in good shape; large lot; price $1800. Thos. Smith, 519 Wilson-av.

FOR SALE OR TRADE

For sale or trade for Coshocton city property, a large brick house, barn, and several outbuildings; both hard and soft water and almost three acres of good ground with several fruit trees located on east Main-st in West Lafayette, Ohio. See

R. A. McClure & Son, West Lafayette, Ohio

Properties For Sale By E. L. THOMPSON

FOR SALE—161 acre farm in Monroe-tp, Muskingum-co. 19 miles from Zanesville, nine miles from Concord, five miles from Adamsville, five miles from Bloomfield, and three miles from Otsego; well located for markets; ¾ mi. to school; three and four miles to churches; seven room house in good condition; good barn 30x50 feet; other good outbuildings; a good grain and stock farm; water in every field; fruit of various kinds; seven acres of timber; price $6000; $1000 cash and balance at 6 per cent interest; a bargain and must be sold at once.

A FINE RESIDENCE—East Main-st, nine rooms modernly equipped; furnace, gas, electricity, soft water in house; good basement and cellar; summer kitchen; good sized barn that can be used for garage; fine location; price $6500.

ON UNION-AV—A nice modern home nicely equipped with modern finish and conveniences, good corner location, good outbuildings; price $5500.

ON KIRK-ST—A nice well located seven room house and 5½ lots adjoining, well located and equipped for poultry business; one block from railroad depot; well and cistern water; poultry house 14x40 ft.; garage 16x20 ft.; price $4600.

WEST MAIN-ST—A good home for a very moderate price; seven rooms; must be sold at once to settle an estate; price $1650.

FOURTH-ST—A nice six room dwelling; a bargain at $2000.

JUST OFF KIRK-ST—Six room dwelling finished in oak; gas, water, good cellar, good garage with cement floor, 16x20 ft.; two lots, 50x150 ft; a bargain at $2000.

CORNER KIRK AND UNION-STS—A modern six-room dwelling, newly painted, good furnace, electricity, gas, water in house, large basement and cellar; two lots, 50x150 ft.; a fine home for $4500.

RAILROAD-ST—Six room dwelling in good repair; good summer kitchen; barn and other outbuildings; two good sized lots; gas, electricity, good cellar, both well and cistern water; a good buy at $2500.

SHAW'S ADDITION—A good four-room house with basement that can be used for kitchen; good cellar; two good sized lots; $1700 will buy it, if sold at once.

KIRK-ST—A fine 10-room dwelling with every modern convenience; furnace, bath room, water in house, good well water; electricity and gas; good sized garage; two lots 50x150 ft.; $3600 will buy this property between now and March 1.

RUSSELL-AV—One of the best and most modern homes in West Lafayette; every modern convenience desired; good barn and outbuildings; four good lots; it will pay anyone desiring an up to date home to investigate this.

In addition to the above, I have other properties listed to sell at prices ranging from $1500 to $14,000; good town lots for building purposes at reasonable prices; 23 acres of farm land, well located, at the right price; if you don't see what you want in the above list, phone or write me, or call at my office.

E. L. THOMPSON
Real Estate and General Insurance
Ross & McAllister Bldg., Cor. Main and Kirk Streets.
West Lafayette, Ohio

MISCELLANEOUS FOR SALE

FOR SALE—Air tight heating stove; cheap; used only four months. Inquire 603 south Seventh-st, corner Vine.

COAL — First class lump coal 25c per bu.; mine run 22c per bu.; delivered any place in the city. Phone 881, Charles S. Bolden, Maple mine.

COAL—Run of mine 16c bu., delivered any place in city. Phone 2103 ring six. James Marlatt & Brown

FOR SALE—Have first class sweet clover seed, also McQueen's inoculator; call for information. A. H. Thomson & Son, Coshocton Ohio

PUBLIC SALE

The undersigned will offer for sale at public auction, on the farm of Benjamin Bowen, located 2½ miles north west of Fresno and 1¼ miles south of Chili, on Chili-Coshocton road, Thursday, February 24, at 12 o'clock the following property: mare, nine years old; five cows to freshen this spring, black Jersey cow with calf at side, brood sow, six shoats, nine head of sheep, 125 lbs. wool, 100 chickens, 75 bu. oats, 100 bu. corn, haw in mow, two-horse wagon, wagon with ladders, Deering mower, surrey, plow, grain drill, spring tooth harrow, spike tooth harrow, corn drill, single shovel plow, two-horse corn plow, hay rake, tedder, sled, log sled, set work harness, extra work harness, buggy harness, set of surrey harness, copper kettle, iron kettle, grindstone, corn sheller, lard press, DeLaval cream separator, churn, meat barrel, range cook stove, heating stoves, chairs, carpets, stands, tables, beds, cupboard, sewing machine and kitchen utensils, vinegar, apples, potatoes, canned fruits and many other articles too numerous to mention; terms made known on day of sale. Ben Bowen, J. J. Bowen. L. J. Foster, auctioneer.

ROOMS AND BOARDING

FOR RENT—Four rooms and bath water and gas; big garden and fruit, reasonable; phone 1350-B or inquire of Mrs. L. J. Brownfield, Highland-blvd, at M. M. Porters.

FOR RENT—Furnished room with bath, centrally located, private entrance. Phone 939-A.

LIVE STOCK AND PRODUCE

HAY FOR SALE

Extra good quality good timothy hay, delivered in Coshocton or Roscoe, $20 per ton. Call B. O. Stingel, phone 2130 ring two.

WANTED—Cattle, hogs and veal calves for Saturday, Feb. 26th. Phone 99-B. C. B. Gaines.

FOR SALE—White collie, male. 1956 Orange-st, phone 193.

WANTED TO BUY—Your good fat butcher cattle, veal calves and dressed hogs. Tooker & Cox, phone 159.

WALT MASON

CONTENTMENT

When sets the good old shining sun, thus winding up another day, if I have left some chore undone, I do not feel serene and gay. Beneath my figtree I recline, and try to read some helpful tract, but in this old bald dome of mine there bobs up one disturbing fact. I did not fix the kitchen roof, which lets in nineteen kinds of rain; and so contentment keeps aloof, and all my thots are tinged with pain. I cannot read "The Cloven Hoof," or other novels, good or flat; I did not fix the leaking roof, and I can only think of that. The almanac has jest and spoof, o'er which I ought to roundly laugh; but I neglected that old roof, and conscience is a bitter gaff. When all my duties are performed according to the rules of Hoyle, my heart with ecstacy is warmed, the rich reward of honest toil. With duty done one can, in truth, the evening hours in peace employ, and I can read of Nick, the Sleuth, without a cloud upon my joy. There may be men who do not care what they have done or left undone, when from the restful easy chair they watch the setting of the sun. But peace won't camp upon my brow if I recall, at close of day, that I have failed to groom the cow, or give the old blue goose her hay. And I am glad I'm fashioned thus though I may miss a lot of fun, I don't admire the careless cuss who recks no hoot for tasks undone.

BECOME WISER DEAL WITH MIZER TRADE MARK REG. STERED

ADAMS-ST—Dandy five room house with gas, finished floors, bath, cement porch; only $2100.

CHESTNUT-ST—Five room home, bath, gas, electricity, large lot; only $1650.

PINE-ST—Dandy five room home gas, newly painted and papered in excellent condition; only $2000; this property is renting for $17 per month, fine investment.

WILSON-AV—Dandy home, six large rooms, pantry, electricity, furnace, large lot, with fruit and poultry house; only $2500.

TENTH-ST—Five rooms, bath, gas, finished floors, garage; $3100.

CHESTNUT-ST—Extremely large lot, home of six rooms, gas; $2200.

CANAL LEWISVILLE—Seven room home with ¼ acre, where you can raise all your own vegetables; stable, poultry house; $800.

SYCAMORE-ST — Dandy bungalow, gas, electricity, furnace, cistern; in good condition; window shades, linoleum for bath room and kitchen included; see this for close in location.

MAIN-ST—Ideal location for home, eight rooms, bath, electricity, furnace, large lot, with garage for four cars; see this one.

THIRD-ST—One of the finest homes in the city, eight spacious rooms, bath, also lavatory on first floor; hot water heating system, electricity, gas, hardwood floors, laundry; dandy garage.

CAMBRIDGE-RD—Dandy location, seven rooms, bath, gas, electricity, furnace, laundry, large lot, garage.

ORANGE-ST—Close in, six rooms, bath, gas, cistern, finished floors, good lot; a bargain.

TENTH-ST—For an investment, and ideal location to live, two complete apartments of five rooms and bath, gas, partly finished with hardwood floors and electricity, furnace; large lot, close in.

WILSON-AV—Eight rooms, inside toilet, finished floors, gas, newly papered and painted, with large lot; immediate possession.

CHESTNUT-ST—One of Coshocton's choice locations, eight rooms, bath, gas, electricity, finished in cherry, oak and walnut woodwork, large lot; see this one sure; close in.

SYCAMORE-ST—An unusual home of five rooms, beautifully decorated, white enamel woodwork, bath, gas, electricity, large lot; can be bought worth the money.

WALNUT-ST—Six rooms, bath, gas, large lot; $4000.

SOUTH LAWN—Five rooms, inside toilet, gas, finished floors, extra large lot; $3000.

THIRD-ST—Five rooms, bath, gas, electricity, good lot; $1800.

CAMBRIDGE-RD—Six rooms, bath, gas, electricity, garage; close in.

VINE-ST—Near South Lawn, dandy home, with spacious rooms, furnace, sleeping porch, electricity and gas; large lot.

ELM-ST—Here is an opportunity to raise all your own garden truck; dandy five room home in good condition with extra lot; only $2300.

JOHN-ST—Comfortable home with summer kitchen; large lot with stable, poultry house; only $2000.

JUST AT EDGE OF TOWN—Five large rooms, slate roof, cement cellar, well at the door; only $1200.

VINE-ST—Five rooms, inside toilet, gas, large lot, chicken house; $2000.

OTSEGO-AV — Ideal home, eight rooms, bath, gas, electricity, hardwood floors, laundry, hot water heating system, spacious lawn and garden.

NINTH-ST—Six rooms, bath, gas, finished floors, lot 80x260 ft; see this one.

SEVENTH-ST—Six rooms inside toilet, finished floors, electricity, garage; only $3000.

If you cannot find what you are looking for in this list, phone us or call at our office and talk it over; we have others just as good in all parts of the city that will sell on small payment down, balance like rent; better see us before purchasing anything in real estate.

BLAKE V. MIZER & CO.
Phone 1185
Real Estate and Loans Selby Bldg.

CARD OF THANKS

We desire to thank our neighbors and friends for the kindness shown in word and deed during the sickness and death of our wife and sister. We would thank also the donors of cars.
ORVILLE WILLS
MR. AND MRS. GEORGE MURPHY

BORN IN TENT

BETTY EARL

Betty Earl, the wonderful spring song dancer in Fox's Musical Comedy, "Cheer Up Mabel," was born under a circus tent.

Miss Earl made her debut during the season that Barnum & Bailey was presenting the spectacle "Cleopatra." Her mother's part in the show was that of Cleopatra, and while dancing one day she was badly injured by a fall. Little Betty was hastily made up for the part and today is known as one of America's most famous bare-footed dancers.

At the Sixth-st Theatre Tonight

TOMORROW

And What It Holds For You Depends Largely Upon What You Are Doing Today

1. The present shapes the future.
2. Your financial success
3. In days to come
4. Is assured if you will save your money now.
5. And leave it on interest
6. At a strong savings institution
7. Like The Buckeye State Building & Loan Co., Rankin Bldg., 22 West Gay St., Columbus, O.
8. 5% interest on time deposits. Your business, whether large or small, is cordially invited.

THE JOLLIER

Premier Briand should be able to give some hints on disarming the American bandits after he takes the guns away from the Germans.

Sometimes a fellow gets the idea that a dollar never does anything for him until it's spent.

It's no disgrace for a fellow to be a crank if he can start something more than a flivver.

Now is the time to enjoy spring gardening. Anticipation is keener than realization.

If you have no place to spend your evenings this week don't live in Coshocton.

Some girls spoil their hope chest plans with their hop fest actions.

Every generation of civilization gives the savage a better comparative standing in history.

It is a pity that the poets who glorified war in other days can't be with us now and share our war taxation.

That Chicago banditress who kisses her victims is unlike one with whom we are more or less familiar, in that she does it after the robbery.

For all we know the closed shop may be all right, but the closed factory is not.

Wouldn't it be fine if for six months all the fellows building warships could be turned to erecting houses?

The plumb is used to straighten building lines; the plum to straighten party lines

NEW HAVEN, Conn., Feb 19.—James Roland Angell is elected president of Yale University to succeed Arthur Twining Hadley at the close of the present university year.

Everybody reads Tribune Classified Ads

LATEST MARKETS

CLEVELAND LIVE STOCK

CLEVELAND, Feb 21—Cattle. Receipts 500, market steady.

Choice fat steers	800@ 900
Good choice butcher steers	700@ 800
Fair to che butcher steers	600@ 700
Good to choice heifers	600@ 750
Good to choice butcher bulls	600@ 700
Good to choice cows	500@ 600
Fair to good cows	400@ 500
Common cows	300@ 400

Calves: Receipts 1000, market 50c higher

Good to choice veal calves	1300@1450
Fair to good	1200@1400

Sheep and Lambs. Receipts 2500; market steady

Good to choice lambs	850@ 900
Fair to good	700@ 800
Good to choice wethers	400@ 500
Mixed ewes and wethers	200@ 400
Culls and common	400@ 500

Hogs. Receipts 4500, market 25c higher.

Yorkers	1025@1075
Mixed	1025
Heavies	875@ 900
Pigs	1050
Roughs	700
Stags	500

PITTSBURGH LIVE STOCK

PITTSBURGH, Feb 21—Cattle. Receipts 1900; market 25c to 50c higher.

Choice	950@ 975
Prime	950@ 975
Good	875@ 950
Tidy butchers	850@ 900
Fair	700@ 800
Common	700@ 800
Common to good fat bulls	200@ 400
Common to good fat cows	500@ 650
Heifers	700@ 800
Fresh cows and springers	70@ 125
Veal calves	1450

Sheep and Lambs: Supply 2500; market steady.

Prime wethers	550
Good mixed	400@ 500
Fair mixed	300@ 400
Culls and common	200@ 300
Lambs	1000

Hogs: Receipts 10,000; market 25c lower.

Prime heavy hogs	900
Mediums	1040@1060
Heavy yorkers	1040@1060
Light yorkers	1040@1060
Pigs	1050
Roughs	475@ 750
Stags	475@ 750

CHICAGO GRAIN—OPENING

CHICAGO, Feb. 21.—Wheat opened ¾ to 1¼ higher; corn started ½ to 1⅛ higher and oats started unchanged to ¼ higher. Provisions opened a shade lower.

Wheat: Mar. 171 to 171¼; May 161½ to 162¼.

Corn: May 71⅛ to ⅞; July 73½ to 74.

Oats: May 45¾ to 46; July 47 to ¼.

Pork: May 20.85.

Lard: May 12.00 to 11.97; July 12.37.

Ribs: May 11.20.

BANK STATEMENT

NEW YORK, Feb. 21.—Average:

Loans, dec.	$45,738,000
Demand Dep., dec.	20,629,000
Time Dep., dec.	7,749,000
Reserve, dec.	1,981,000
Actual:	
Loans, dec.	$20,216,000
Demand Dep., dec.	192,000
Time Dep., dec.	11,725,000
Reserve, dec.	7,625,180

LIBERTY BONDS

NEW YORK, Feb. 21.—Opening Liberty bonds: Second 4's 86.60; second 4¼'s 86.72; third 4¼'s 90.00; fourth 4¼'s 87.02; Victory 3¾'s and 4¾'s 97.42.

OBITUARY

Robert C. Norris was born April 25, 1893. He spent the early part of his life upon his father's farm, having lived in this community all his life until drafted into the service of his country.

Robert was of a friendly, congenial disposition, loved and respected by relatives and many friends. He was a member of New Moscow Tent, Knights of the Maccabees, having become affiliated with that order sometime before entering the service, August 19, 1918. He was sent to Syracuse, N. Y., to Company 36, Ninth Battalion and from there to Hoboken, New Jersey, to enter upon guard and fire duty. Contracted influenza and was sent to St. Marys hospital at Hoboken October 6th, 1918, and was later removed to the Walter Reed hospital at Washington, D. C., where he remained until his death, February 10, 1921, having reached the age of 27 years, nine months, 15 days. He spent two years, four months and four days in the hospital in a futile effort to regain his health. Had been home twice on furlough, seemingly cheerful and hopeful of ultimate recovery. Many times had been under the surgeon's knife, but his disease, becoming chronic, was incurable. He leaves to mourn his departure his mother, Mrs. Anna Norris, five brothers and three sisters. They are: Bruce, New Moscow, Emmett, Brand, Vernon, Benjamin and George of the home, and Dewey of Coshocton Route 5, Mrs. Nye Cunningham, Conesville Route 2; Mrs. Albert Krebs, Dresden and Mrs. Roy Reigle, Conesville Route 2.

Truly it can be said of Robert, "His life has been laid upon the altar of his country," and mourning friends will not forget his sacrifice.

Services conducted at Millfork Baptist church Sunday 10.30 a. m. by Rev. Y. H. E. Reed. Interment at McCoy cemetery, services at cemetery by Dresden Post World War Veterans and New Moscow Tent No. 66 Knights of Maccabees.

APPOINTMENT OF ADMINISTRATOR

Estate of William A. Russell deceased.

Notice is hereby given that H. A. Sicker has been appointed and qualified as administrator of the estate of William A. Russell deceased, late of Coshocton county, Ohio.

MILO C. ELY,
Feb 21 28 Mar 7 Probate Judge.

We lend money on anything of value; don't worry about your obligations; borrow from us and meet them promptly. It's easy. Try it. Coshocton County Finance Co., 109 south Sixth-st.

J. E. FOSTER
The Man Who Sells Life Insurance

CHICAGO LIVE STOCK

CHICAGO, Feb. 21—Hogs: Receipts 5600; market slow, steady.

Bulk	890@ 950
Top	975
Heavyweight	890@ 910
Medium weight	900@ 950
Light weight	930@ 975
Light lights	940@ 975
Heavy pkg sows, smooth	790@ 875
Packing sows, rough	750@ 790
Pigs	875@ 965

Cattle: Receipts 19,000, market steady, lower.

Beef Steers:

Choice and prime	990@1075
Medium and good	840@ 990
Good and choice	910@1040
Common and medium	740@ 910

Butcher Cattle:

Heifers	525@ 925
Cows	400@ 775
Bulls	450@ 625

Canners and Cutters:

Cows and heifers	225@ 400
Canner steers	350@ 500

Veal Calves:

Light and handyweight	925@1200
Feeder steers	700@ 875
Stocker steers	575@ 800
Stocker cows and heifers	575@ 615

Sheep: Receipts 25000; market strong; 25 to 50c higher.

Lambs, 84 lbs. down	775@1000
Lambs, 85 lbs. up	700@ 975
Lambs, culls and common	575@ 700
Yearling Wethers	575@ 775
Ewes	375@ 600
Ewes, culls and common	200@ 350
Feeder lambs	625@ 750

STOCK MARKET

NEW YORK, Feb. 21.—The action taken by the minority stockholders of Atlantic Gulf and West Indies in organizing a stock holders on protective committee looking to the appointment of a receiver of the corporation, caused a break of 7¾ points in that issue to 42½ at the opening of the stock market today. The minority stockholders charge mismanagement and dissipation of the corporation's assets.

The rest of the list was unsettled by the sharp drop in Atlantic Gulf.

American Woolen sustained a further loss of three points this morning, following its five point slump Saturday selling down to 58.

The oil shares were also under heavy pressure.

Royal Dutch fell 2¾ to 59.

Mexican Pete broke 1½ to 156¾.

Pan American Pete one point to 74½.

The failure of the firm of Herrick & Bennett was announced from the rostrum of the stock exchange today. The company is a prominent stock brokerage and financial house. A statement was issued declaring that "heavy unauthorized speculation of our office managers and large losses sustained by them" was responsible for the smash.

A general assignment was made.

PITTSBURGH PRODUCE

PITTSBURGH, Feb. 21.—

BUTTER—	
Prints	51½@52
Tubs	50½@51
Ohio—45½@46½.	
Oleomargarine	45½@46½
LIVE POULTRY—	
Small hens	36 @40
Roosters	22 @23
Geese	30 @32
Turkeys	40 @45
EGGS—	
Fresh select	40 @41
Aat mark	38 @39
PRODUCE—	
Potatoes, peck	30 @35
Cabbage	5
Cucumbers	$2.40
Tomatoes, pound	40 @45

CLEVELAND PRODUCE

BUTTER—	
Extra—54@54½.	
Prints—1c higher.	
Firsts—53@53½.	
Packing 13@15.	
EGGS—	
Fresh—40.	
OLEOMARGARINE—	
High grade—27@27½.	
Lower grades—20.	
Nut—24@26.	
Pastry—30@31.	
POULTRY—	
Fowls—32@33.	
Roosters—22.	
Ducks—38@40.	
Turkeys—45@50.	
Springers—26.	
Broilers—30@33.	
Geese—30@35.	
POTATOES—	
Sack	$2.00@$3.00

ST. AUGUSTINE, Fla., Feb. 19.—Chairman Fordney of the ways and means committee, announces after a conference with the president-elect that if congress sustains the expected veto of the emergency tariff, a like measure will be introduced and passed early in the special session.

"I do not believe" said Fordney, "that the country can long survive under the Underwood tariff law."

It's easy to borrow money. Phone 709 or call at 109 south Sixth-st. Coshocton County Finance Co.

CARD OF THANKS

We wish to thank the friends and neighbors for kindness, sympathy and floral offerings, the minister, Rev. Fallenstine, for words of comfort during the illness and burial of James W. Bailey.

The Wife and Children.

APPOINTMENT OF ADMINISTRATOR

Estate of George Magruder, deceased.

Notice is hereby given that J. C. Daugherty has been appointed and qualified as administrator of the estate of George Magruder deceased, late of Coshocton county, Ohio. Jan. 22nd, 1921

MILO C. ELY,
Feb 14 21 28 Probate Judge.

NOTICE

Notice is hereby given that on the 15th day of February, 1921, The Board of Commissioners of Coshocton county, Ohio, filed a petition in the Common Pleas Court of Coshocton county, Ohio, praying for permission to purchase an automobile touring car for the use of the county commissioners and the sheriff of said county.

Said cause will be for hearing on and after March 2nd, 1921.

BOARD OF COUNTY COMMISSIONERS OF COSHOCTON COUNTY, OHIO.
By
LLOYD S. LEECH,
Prosecuting Attorney.
Feb. 18, 21, 28.

Dorothy Slaytor, Mildred Wall, Courtney White, Flo[illegible] [illegible] Jennes of sterling quality in one of the unnumbered laugh provoking scenes from "Nightie Night," the record breaking comedy hit that the Selwyns are sending to the Sixth Street theater Tuesday night, February 22, with absolutely the original New York cast.

NEWSPAPER ARCHIVE®

Cosmopolitan Productions

"HUMORESQUE"

A PHOTOPLAY *Featuring*

Alma Rubens

THE sordid clatter of the New York Ghetto. A little lad there, hugging an old violin. A mother, her soul aflame, watching, giving, dreaming, as the hard years pass. A radiant girl, waiting.

—At last, fame! Wealth! The applause of countless, crowding thousands for "the master of them all." One night, a gala free concert to his own of the great East Side.

—"HUMORESQUE!" they cried. And he played it in farewell—played with breaking heart,—then smiling, flung his career and his wondrous art away.

—Some called him "Fool!" Not all. You'll know why when you see the end.

"ELI ELI" Sung by Miss Minnie Bible

First Show At 6:30.
ADMISSION:
Children 15c
Adults 50c
Tax Included

THE song in a mother's heart made visible; the dream of a mother's life come true. A melody of love and tears and laughter, played silently on the screen.

PASTIME Tonight

Special Music By Symphony Orchestra.
Get Your Ticket From a Modern Woodman.

A Paramount Artcraft Picture

COMIC PROGRAM AT MT. NEBO CHURCH IS TO BE GIVEN TUES.

The members of the Mt. Nebo Sunday school will give a comic entertainment at the Mt. Nebo church Tuesday evening, February 22 on Washington's birthday. It was formerly announced for Feb. 12, but the date was changed.

Following is the program and also the characters of the dialogues and play to be given. Proceeds go to the church.

Recitation, Eva Lawrence.
Recitation, Earl Sigman.
Dialog, "Writing a Letter," Lucile Rees and Twila Matheny.
Recitation, Carl Sigman.
Recitation, Wayne Berry.
Dialog, "Starting a Train," Wayne Berry, Welby Matheny and Geo. Fry.
Recitation, Irene Wright.
Recitation, Welby Matheny.
Dialog, "In a Backwood School," teacher, Harry Hughes; Pupils, Clyde Matheny, Raymond Sigman, Garland Matheny, Walter Wright, Earl Hughes, Carlos Fry, Clarence Crago, Noel Crago.
Recitation, George Fry.
Recitation, Doris Crago.
Dialog, "Jonathan Daughters," characters:
Mrs. Jemima Wiggins, Ethel Rees.
Martha Slyker, Thelma Sigman.
Arabella Slyker, Beulah Rees.
Fanny Slyker, Dollie Wright.
Recitation, Florence Crago.
Dialog, 'A Photographer's Troubles,' characters: Mr. Thaxter, photographer—Mr. Hezekiah Foster; Mrs. Jemima Jones, old lady from country—Ethel Rees; Mrs. Hoffner, an old Dutch woman—Beulah Rees.
Monolog, Doris Wheeler.
Recitation, Charles Shultzman.
Drill, "Hottentot Hunters," by eight boys.
Recitation, Twila Matheny.
Recitation, Calvin Beatty.
Play, "The Mischievous Nigger;" characters: Anthony Snow, a mischievous Nigger," Beulah Rees; Colonel Flutter, a mild old gentleman, Robert Foster; Mons Fripon, a French barber in love with Mrs. Morton, Francis Berry; Jimmy, an Irishman, Charles Easterday; Mrs. Morton, a widow, Marie Rees; Fanny Nibbs, a model nurse of twins—Ethel Rees.
Recitation, "Valedictory," Lucille Rees.

PASTOR TAKES

(Continued on Page Eight).

for women to wear them at bathing beaches and at summer resorts."

The minister also commented upon the candy kitchens being kept open on the Sabbath. He talked at length on gambling in Coshocton and praised the mayor for making a general clean-up of such "dirtiness." He said that the people of Coshocton should co-operate with the mayor and help him do away with gambling in this city.

The music stores were not left out of Rev. Wean's sermon. He claimed that people would go to the music stores and ask for "jazz" rather than a piece of real music. He said that one music dealer said that if he didn't sell "jazz' he would go broke. Rev. Wean did not condemn the music dealer in his sermon but merely illustrated how the people's ideas are not up to the standard.

Profanity was also mentioned in his sermon. He stated that profanity was being copiously used by the pedestrians. He also spoke on men using tobacco.

APPENDIX REMOVED

Miss Nellie Cox, 1002 East Main-st, underwent appendectomy at the Keenan hospital Monday. Dr. W. H. Keenan and Dr. E. C. Carr performed the operation.

Basketball Results

Muskingum 37, Capital 31.
Ohio University 46, Otterbein 19.
Ohio State 31, Chicago 39.
Case 17, Reserve [illegible].
Dartmouth 21, Columbia 18.
Pennsylvania 22, Cornell 20.
Ohio University 43, Kenyon 20.

CINDERELLA

MONDAY AND TUESDAY

KING VIDOR'S 'THE FAMILY HONOR.'

Also Mermaid Comedy, "NONSENSE"

FLARING in the back to suggest "Capey" lines, this high class "Printzess" Spring Coat has been developed of beautiful soft Paloma cloth. It is cut with unusually graceful lines with a deep yoke effect in back and long rows of pintucking. Full silk lined and priced—

$59.50

Ransom's

Coshocton's Busiest, Best Store

School Play At Mt. Dispute Saturday

"The Deacon's Honeymoon" is the title of a comedy in three acts to be presented at the Mt. Dispute schoolhouse Saturday evening, February 26 for the benefit of the school.

CHICAGO CASH GRAIN

CHICAGO, Feb. 21.—Cash grain: Wheat: No. 1 hard winter 181; No. 2 hard winter 178.
Corn: No. 3 white 67@67½; No. 3 yellow 67@67½; No. 4 yellow 64.
Oats: No. 2 white 46½@¾; No. 3 white 45½@¾; No. 4 white 44¼.

CHICAGO GRAIN—CLOSE

CHICAGO, Feb. 21.—Wheat closed ½ to 1 cent higher; corn ½ higher to ½ lower; oats ¼ cent higher to ⅛ lower; provisions closed generally 5 to 20 cents higher.
Wheat: May 161¾ to 162.
Corn: May 71¾ to 58; July 73¼ to 73.
Oats: May 46; July 46⅞.
Pork: May 21.00.
Lard: May 12.05; July 12.45.
Ribs: May 11.22; July 11.57.

TOLEDO CASH GRAIN—CLOSE

TOLEDO, Feb. 21.—Cash grain close:
Whea: Cash 196; March 194; May 185½.
Corn: Cash 75.
Oats: Cash 48@49.
Rye: Cash 159.
Barley: Cash 77.

Special Communication

Coshocton Lodge No. 96 F. & A. M. tonight at 7:00. Work in M. M. degree. Members of all regular lodges invited.

W. E. HOSICK, W. M.
Attest:
Z. S. HERRINGTON, Sec.

Library Closes

The Carnegie library will be closed all day Tuesday, it being a legal holiday, George Washington's birthday.

TOO LATE TO CLASSIFY

COAL—First class mine run 17c; lump 20c; delivered any place in city. P. McNichols, phone 2122-2.

Why ride in a muddy car when "Ed" can wash it for you? Phone 61. Auto Inn garage, rear of Overholt & Cooper grocery; day and night service.

WANTE—Ashes to haul; 50c per load. William Brown, phone 96.

WANTED—A girl at The Goody Shop. Apply in person.

CLERKS—(Men, women), over 17, for postal mail service; $125 month; experience unnecessary; for free particulars of examinations, write R. Terry (former civil service examiner), 290 Continental bldg., Washington, D. C.

FOR RENT—One three room flat, with bath; also furnished bedroom. Inquire 245 Main-st, Curry apts., phone 1027-B.

WANTED—Sewing. Mrs. Ben Fortune, Roscoe, Ohio.

SPECIAL SALE
While They Last, Second-hand Sewing Machines.
One Singer $13; White $13; Davis $5; Domestic $5; New Queen $19; come in and look them over; we put every machine out in good working order; we repair and clean all makes of sewing machines; life time experience; if your machine is out of order give us a trial, we'll do the rest.
R. W. CASE, Mgr.
Singer Sewing Machine Co.
117 south Sixth-st, phone 43

SPECIAL MUSIC EVERY NIGHT

UTAHNA Theatre

TONIGHT AND TUESDAY

LADIES And CHILDREN 10c
GENTS 25c

MARY MILES MINTER
In
"A CUMBERLAND ROMANCE"
Adapted from the Book
"A Mountain Europa", by John Fox.
Also Big Comedy
"Pazamrce Mainge"
—And—

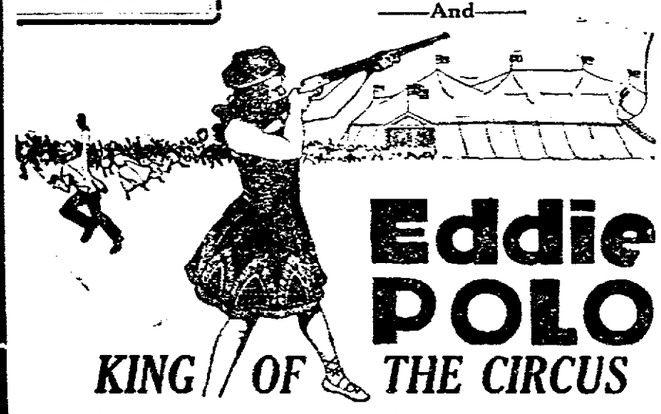

Eddie POLO
KING OF THE CIRCUS

"A hit?" Should say so. It is a show anyone can enjoy AT UTAHNA.
UTAHNA, THE WONDER SHOW

MIDLAND TIRE & RUBBER CO. IS SUED FOR EFFICIENCY SERVICE COST BY PHILADELPHIA COMPANY

The National Tex Co., of Philadelphia has filed a suit against the Midland Tire and Rubber Co., of Coshocton in common pleas court. The suit is on a contract agreed upon by the two parties May 29, 1919.

According to the contract the plaintiff was to furnish the defendant with a series of efficiency messages. These messages were to be mailed to the employes of the defedant. They were for the purpose of making the employes more efficient in their work for the defendant. It was further agreed that the defendant was to pay a minimum rate of $24.27 per month for a period covering 18 months. The defendant was also to furnish the plaintiff with a mailing list of 70 names of the defendant's employes.

It is alleged by the plaintiff: that during the months of June, July, August, and September of 1919 the defendant furnished 83 names which entitled the plaintiff to the sum of $115.12; that during the months of October, November and December, 1919 the plaintiff furnished 75 names which entitled the plaintiff to the sum of $87 or $26 per month; and that during the months of January, February, March and April 1920 the defendant furnished 70 names which entitled the plaintiff to the sum of $97.18.

It is further claimed by the plaintiff that the efficiency series were not ordered b ythe defendant from and including the months of May 1920 up to and including November 1920, which included 7 months at the minimum rate of $24.27, amounting in all to $169.89.

The plaintiff says that the order made by the defendant for the said months was accepted which entitled the plaintiff to $321.83. The plaintiff says that it was further agreed by the contracting parties that if the plaintiff accepted any of the orders that neither party could mountermand or cancel the contract.

The plaintiff brings the action to recover the money for the 18 months in full.

HESSIAN FLY SCOURGE UNDER GOOD CONTROL ENTOMOLOGIST SAYS

Will there be an outbreak of Hessian fly during the coming summer? This is a question that farmers are daily asking of H. A. Gossard, entomologist at the Ohio Experiment Station.

Professor Gossard replies that there is some Hessian fly in Ohio wheatfields but in small proportion to the severe infestation of last summer.

Farmers have found that a number of flaxseeds or pupae produced by the fly last summer and fall have not hatched out; they feel that these may hatch in the spring, thus making a larger brood than usual.

These summer flaxseeds, however, states Professor Gossard, are generally heavily infested with parasites and will not hatch in the spring. Most of the fall flaxseeds will produce flies.

A heavy infestation of fly is believed to have been avoided through the co-operative seeding dates used by farmers last fall. In states where no fly-free dates were observed the infestation is much heavier than in Ohio.

BOY SCOUTS MEET ONE WEEK LATER

The special Boy Scout council meeting which was to have been held this evening at Grace M. E. church under the auspices of Troop 2 has been postponed one week.

The regular meeting will be held in the church basement with drill corps at 6:30 o'clock. Company A, in charge of W. F. Tankersley, will hold a meeting at 7 p. m.

Troop 6 of the Sacred Heart church will take a hike Tuesday, Washington's birthday, under the direction of Scout Master George Mott and assistants.

Troop 5 of the Presbyterian church will meet Wednesday evening at 6:30 o'clock in charge of Scout Master Fred Reynolds. Harry Robinson and Henry Worthington will assist.

Troop 4 of the Church of Christ will meet Thursday evening in the basement of that church in charge of Scout Master Champanois.

Troop 6 of the Sacred Heart church will meet Friday evening at 7 o'clock at the K. of C. hall in charge of Geo. Mott. A special program has been arranged for the evening.

Bridge Bros.

For Reliable Auto Repairing and Battery Charging.

—Telephone No. 8.

West Lafayette

Exide BATTERIES

If You Are After Longer Service

There are two easy ways to convince yourself that an Exide Battery will give you the longest service.

One way is to ask a present user of an Exide, whether in an automobile, submarine, street truck, mine locomotive, telephone system or wherever batteries are used.

The other way is to call and let us dissect a battery with you. See for yourself *why* Exide construction, from separators to filler plugs, is bound to give you long-lasting power and care-free service.

We look forward to a call from you.

MILO E. STOCKUM
Standen Hotel Bldg.
Walnut Street

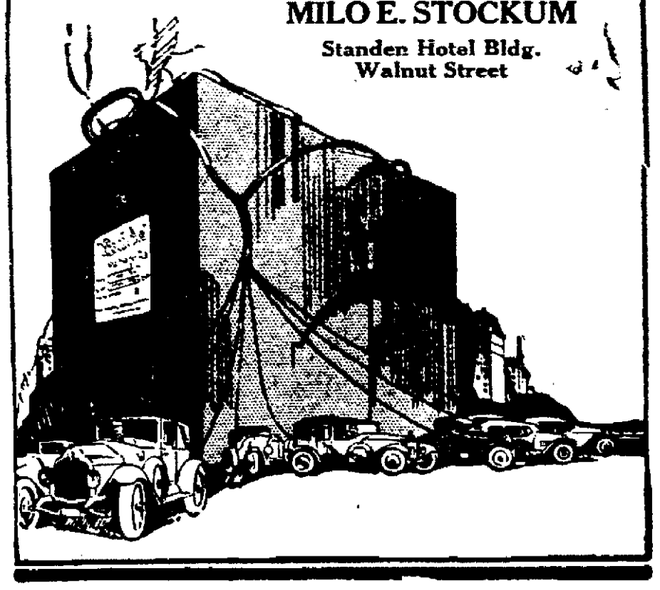

NEWSPAPERARCHIVE®